



Advanced handheld label printing

**BMP61 Label Printer &
BradyPrinter M611 Mobile Label Printer**

About BRADY



Once you have worked with BRADY, our name will stick with you, (just like our labels) because BRADY is one of the world's leading labelling and identification specialists.

Innovative

At BRADY we continue to improve. We have many customers from all industries, and we strive to be ahead of their needs by continuing to invest in research for even more performant solutions. By developing more user-friendly and efficient concepts, we give our thousands of customers the best in the market.

Strength

At BRADY, we believe our biggest strength is the wide range of identification and safety solutions we can offer our customers, whether it's labelling the smallest component or complete signage for an entire warehouse. We're also proud to offer many products and services - from printers, scanners and software to service contracts and on-site training - that compliment any identification job. And don't forget, our wide network of expert distributors can always offer you a tailor-made solution to meet your specific requirements.

Trust

For over a hundred years, BRADY has been connected with quality, trust and stability. We demand the best for your products and services, because we know, better than anyone, the importance of good and reliable identification. Identification looks like a small detail, but every professional knows that this kind of detail is crucial to any business.

Inform

We also have specialised dealers in your region, who can answer all your identification, safety and labelling questions, specific to your activity. They will be happy to provide you with all kinds of options and solutions with no obligation.

Microsoft is a trademark of Microsoft Corporation, Bluetooth is a trademark of Bluetooth Sig, Inc., Android is a trademark of Google Inc.



Brady products are sold on the condition that the purchaser will test them in actual use and determine for himself/herself their suitability to his/her intended purpose. Brady warrants to the purchaser that Brady products are free from defects in material and workmanship but limits its obligation under this warranty to the replacement of the product which has been shown to Brady's satisfaction to have been defective at the time of its purchase.

The warranty does not extend to any persons who have acquired the product from the purchaser. It is in lieu of any other warranty, including every warranty of sale-ability, marketability or suitability for the intended purpose, and is also in lieu of any other obligation or liability on the part of Brady.

Under no circumstances will Brady be liable for losses, damage, costs or subsequent damage of whatever nature which may arise in connection with the use of, or inability to use, Brady's products.

BMP61 Label Printer & BradyPrinter M611 Mobile Label Printer

The Brady Advantage

When it comes to identification, safety and compliance, there's a clear advantage to working with Brady. We put our customers first in everything we do.

Our goal is to give you an unrivalled customer experience. We are relentlessly committed to performance and excellence - in our products, services and people.

Our products and solutions perform in ways that others simply can't match. Our people perform in ways that regularly exceed your expectations. And our focus and discipline work toward solid, long-term performance for our customers.

In short, Brady is the company you trust when performance matters most.

Learn more about the Brady Advantage at: www.bradyeurope.com

Contents

4	BMP61 introduction
5	BradyPrinter M611 introduction
6	BMP61 at a glance
7	BradyPrinter M611 at a glance
8	Applications
10	Advantages of labelling
11	What is a professional label?
12	Labels
13	Ribbons
14	Font sizes & symbol library
15	Electrical, voice/datacom identification
32	General & industrial identification
36	Safety & facility identification
37	Electronics identification
41	Laboratory identification
51	Material brands & attributes
52	Master material index
58	BMP61 software
59	BradyPrinter M611 software
60	BMP61 Label Printer specifications
61	BradyPrinter M611 specifications
62	BMP61 Printer, kits and accessories
63	BradyPrinter M611 Printer and accessories



BMP61
LABEL PRINTER



BradyPrinter M611
MOBILE LABEL PRINTER

Performance that matches your own

Electricians, data centre technicians and panel builders can rely on the BMP61 Label Printer to identify wires, cables and components quickly and efficiently.

The BMP61 Label Printer will be your trusted identification companion of choice, all day, every day, for years to come.



Rugged & reliable

- Drop-tested and equipped with moulded rubber bumpers
- Large material loading bay for fast label material swaps
- Smart-cell cartridge technology enables auto-calibration
- Large colour touchscreen with on-screen indicators: easily check which label cartridge is installed and how many labels you have left. Quickly review your label on the display before printing to avoid mistakes
- 33.8 mm/second print speed: don't wait on the label you need
- Rechargeable NiMH-battery for increased autonomy
- 2 year warranty

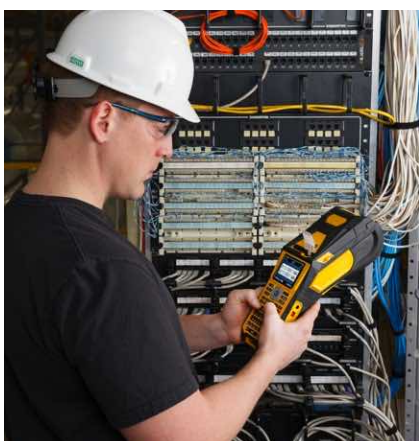

High-performance materials & excellent print quality

- 600 label materials + custom labels: don't use a half-baked solution. Choose from 600 label material (sleeves, self-lams and more) and ink ribbon combinations, or ask Brady to develop custom labels to answer your needs!
- Handles die-cut, continuous and custom labels up to 50.80 mm - also in bulk format
- Intuitive typing thanks to the AZERTY/QWERTY/QWERTZ/ CYRILLIC keyboards
- 300 dpi print quality



Data management versatility

- USB list feature: read spreadsheets directly from external USB-memory and integrate the data in your labels ready for printing
- Wifi-version available – compatible with mobile apps: create or load label templates with your smartphone and send them to your printer
- USB 2.0 ports (Type A & B) to copy large lists of label designs
- Works with Brady mobile apps and Brady Workstation

With the BMP61 Label Printer you will be able to flawlessly finish a great many identification tasks.



BMP61
LABEL PRINTER

[Scan or click the QR-code](#)



Join the evolution of smarter identification

The BradyPrinter M611 Mobile Printer announces a new chapter in the ongoing evolution of identification. Easily design the most complex labels in the field using only your smartphone and Brady's free Express Labels app before printing on reliable, industrial grade label materials with the M611 Mobile Printer.



Design any complex label in the field with a phone

With our Express Labels app installed, you can easily design complex labels with 1D and 2D codes and barcodes, serialise, use an extensive image library, include text, a time stamp and even data from the cloud. The Express Labels app offers the most comprehensive label design capabilities available for any smartphone and includes design wizards to quickly create specific identification labels.



Access from anywhere

Label designs can be sent to the BradyPrinter M611 from the Express Labels app on a smartphone via wifi or Bluetooth for immediate printing. They can also be sent to, or received from computers in the office so you don't need to design a label from scratch on every occasion. Simply access existing designs, edit and print to bridge the gap between the office and the field. Labels designed with any app from the Brady Workstation app platform are compatible with the Express Labels app delivered with the BradyPrinter M611.



Print reliable labels

The BradyPrinter M611 Mobile Printer is compatible with our wide range of reliable, industrial grade label materials. Able to resist extreme temperatures, fire, chemicals, solvents, fuels, moisture or dirt, these materials are designed to stay attached and remain legible in challenging conditions. They are available in professional label types including wire wraps, self-laminating labels, flag labels, tags and various component labels including raised profile labels with nameplate quality.

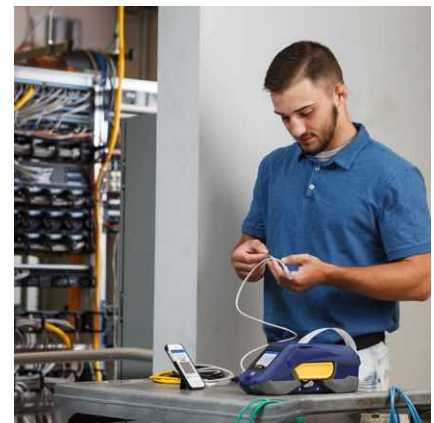

BradyPrinter M611
MOBILE LABEL PRINTER

[Scan or click the QR-code](#)



Large colour touchscreen with indicators:

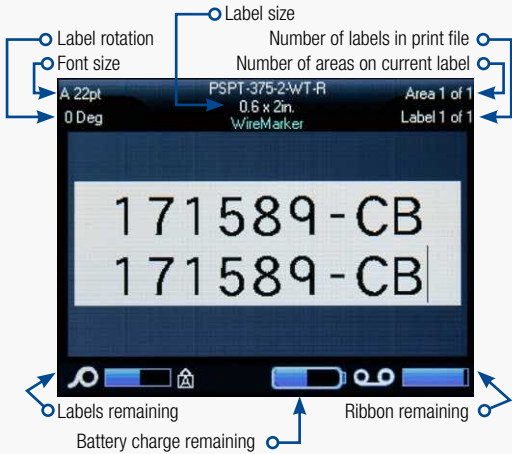

Large cover opening & bay for easy pop-in and out material loading

Manual cutter

Crisp print with 300dpi print head

Die-cut, continuous & custom label supplies up to 50.80 mm wide

Optional WIFI (factory-installed, on certain models only)

Auto label calibration with Smart-Cell technology

Rechargeable NiMh battery or AC power (included)

Carrying strap handle

Moulded rubber bumpers

AZERTY/QWERTY/QWERTZ/CYRILLIC style keypad

2 YEAR WARRANTY



Brady Workstation Express Labels App



Easy material loading with bulk-size roll option

Rechargeable Li-Ion internal battery and AC power (included)

Die-cut, continuous & custom label supplies up to 50.80 mm wide

Auto cutter

USB cord and USB ports 2.0 (types A & B)

Crisp print with 300dpi print head

Rugged rubber bumpers

Automatic label formatting with smart-cell technology

73x55mm colour touchscreen display

Wi-Fi and Bluetooth

2 YEAR WARRANTY

Electrical, voice/datacom identification

Wire & cable marking for twisted pair data cables (UTP, FTP...), fibre optic cables, conductors, computer wires, electrical installation wires & cables, power & ground cables, energy cables...



Flags



Tags



Self-lams



Sleeves

Component marking for patch panels, control panels, punch blocks, terminal blocks, breaker boxes, face-plates...



Wrap-around labels



Punch block & patch panel labels

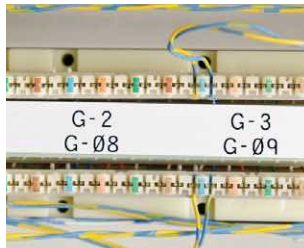

Terminal block labels



Raised panels

General & industrial identification

Asset & component marking to be used on all kind of surfaces (smooth, rough, textured, low energy...).



Rating & name plate labels



Overlaminated labels



Pre-printed labels

Electronics identification

Circuit board marking for printed circuit board identification (also static dissipative), PCB SMT – Top/Bottom...

Component marking for relays, solenoids, through hole – bottom, through hole – top...



Electronic component labels



High resistant labels



Security identification labels

Safety & facility Identification

Facility, equipment and safety labels are used to communicate warnings and provide direction to operators and employees. Using facility ID labels will also improve the organisation of your equipment and warehouse by identifying the proper storage of tools and materials.



Reflective tapes



High performance indoor/outdoor vinyl

Laboratory identification

Specimen tracking identification for sample tracking within histology labs: utilize barcode technology to prevent misdiagnosis.



Straws & rods



Vial & tube labels



Conical & large tube labels

Specimen process marking supporting microscopic analysis of cells and tissues within pathology and clinical labs.



Centrifuge, Eppendorf & PCR labels

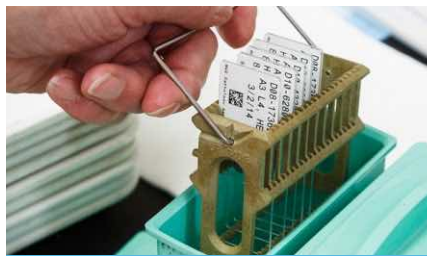

Slide labels

Specimen storage identification supporting specimen collection and handling such as blood samples, cryo-samples etc.



Cryo labels

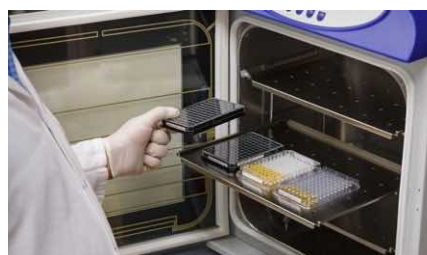

Well plate labels

Lean lab identification for general supplies marking.



Bottles, flasks & dishes

Ever lost time figuring out where each wire goes?

Durable professional labels that remain legible and stay attached in harsh conditions are extremely important to keep power, network, voice and data cables and components organised and running effectively.

Professional identification on wires, cables and components enables you to:

- immediately recognise what needs checking during troubleshooting
- clearly mark parts for upcoming maintenance upgrades
- trace history, lifespan and supplier
- add safety warnings or precautions

Ask yourself how much time or money you lose while trying to trace an unidentified faulty cable, wire or component.

Ask yourself how fast pressure builds when machinery, production lines, servers and services are impacted.

This is when professional labelling pays off big time.



The combination of label liner, adhesive, substrate and topcoat provide a professional label's features, resistances, capabilities and durability.

- 1 The topcoat gives the label its colour and finish, receives the print, and increases resistance against weathering, flames, chemicals or heat.
- 2 The substrate gives the label its form and provides tensile properties such as strength and flexibility and physical properties such as chemical and temperature resistance.
- 3 The adhesive attaches the label to a chosen surface type and ensures resistance against a set of environmental contexts.
- 4 The label liner is a very thin carrier that releases the self-adhesive label.

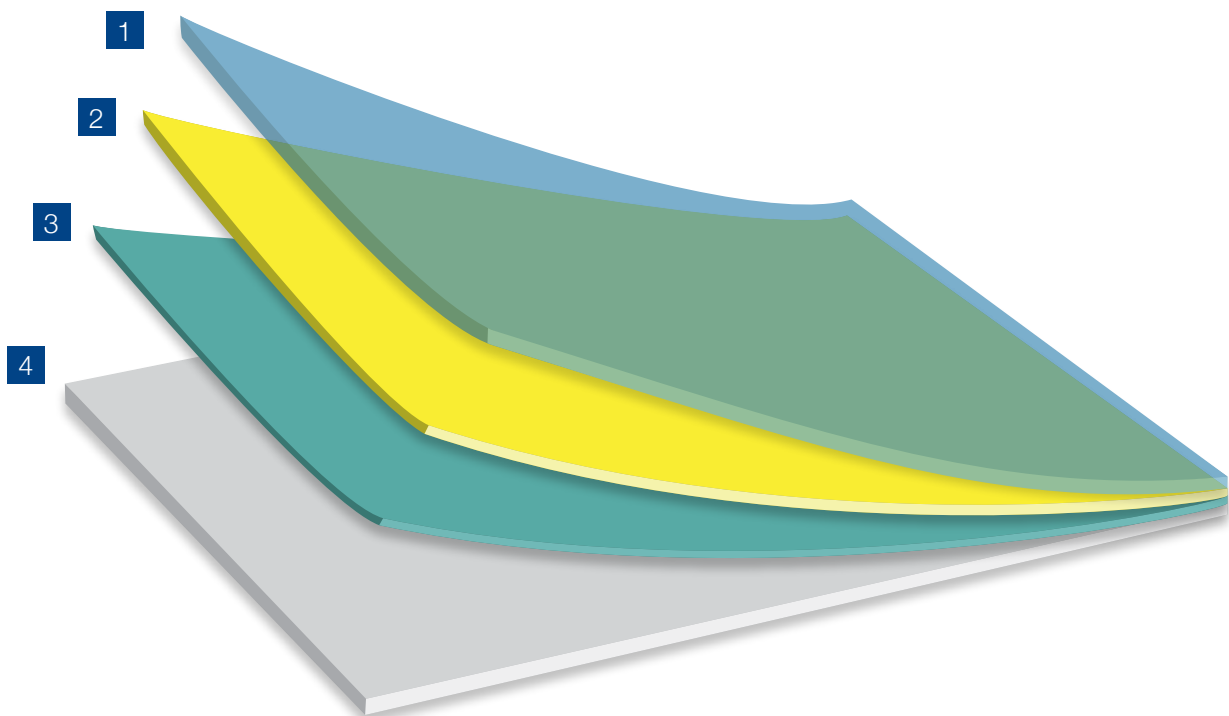

Which label suits your needs best?

Request your Electrical, Tele- & Datacom Identification guide book to help you choose the optimal Brady label material for your application at:

www.bradyeurope.com/cableID.



We continuously try to improve & extend our label material offering, therefore make sure to check for firmware upgrades regularly, in order to make sure you always have access to the newest materials.

Material	
B-109	Polyethylene Tag
B-145	Polyethylene Tag
B-321	Heat-shrink Polyolefin Sleeve
B-342	Heat-shrink Polyolefin Sleeve
B-345	High Temperature Heat-shrink Polyvinylidene Fluoride Sleeve
B-348	Polyolefin
B-362	Tamper-resistant Metallised Vinyl
B-390	Rigid Insert
B-403	Paper
B-412	Polypropylene Tag
B-422	Polyester
B-422/B-966B	Polyester
B-423	Polyester
B-424	Paper
B-424/B-966B	Paper with Polyester Overlaminant
B-425A	Polypropylene
B-427	Self-laminating Vinyl
B-428	Metallised Polyester
B-428/B-966B	Metallised Polyester with Polyester Overlaminant
B-430	Polyester
B-432	Polyester
B-435	Metallised Polyester
B-437	Polyvinylfluoride
B-439	Vinyl
B-459	Polyester
B-461	Self-laminating Polyester
B-473	Static Dissipative Polyester
B-481	StainerBondz™ Polyester
B-483A	Polyester

Material	
B-486B	Metallised Polyester
B-488	Polyester
B-489A	Polyester
B-490	FreezerBondz™ Polyester
B-494	Polyester
B-498	Vinyl Cloth
B-499	Nylon Cloth
B-584	Reflective Tape
B-595	Vinyl
B-642	Polyvinylfluoride
B-717	Polyimide
B-718	Polyimide
B-719	Polyimide
B-724	Polyimide
B-727	Polyimide
B-7351	Tamper-resistant Vinyl
B-7425	Polypropylene
B-7546	Tamper-evident Polyester
B-7551	Polyester
B-7576	Tamper-evident Metallised Polyester
B-7593	Polyethylene Foam Laminant Polyester
B-7596	Polyethylene Tag
B-7597	Polyethylene Tag
B-7598	Polyester Tag
B-7599	Polyethylene Tag
B-7643	Thermoplastic Polyether Polyurethane
B-7644	Polypropylene Tag with Polyester Overlaminant
B-7645	Polypropylene Tag with Polyester Overlaminant
B-7696	Vinyl Tag

Bulk packaging for high volume printing

Bulk label printing requires the media feeder and smart cell spool which are included in the bulk label material packaging.



Get a custom label that perfectly fits your needs!

- custom shapes and dimensions
- custom colours
- custom materials with specific resistance
- custom print or layout

www.bradyeurope.com/customlabels

All materials in the printers work with a series of M61 ribbons that easily fit into the printers. It is recommended to insert the ribbon before loading the consumable.



Order Reference	Colour	Roll Width (mm)	Roll Length (m)	Notes / Details
M61-R10010	Black	50.00	22.86	BMP61/M611 R10000 Series : high performing, scratch and solvent resistant black ribbon
M61-R10010-BL	Blue	50.00	22.86	BMP61/M611 R10000 Series : high performing, scratch and solvent resistant blue ribbon
M61-R10010-GN	Green	50.00	22.86	BMP61/M611 R10000 Series : high performing, scratch and solvent resistant Green ribbon
M61-R10010-MA	Magenta	50.00	22.86	BMP61/M611 R10000 Series : high performing, scratch and solvent resistant Magenta ribbon
M61-R10010-RD	Red	50.00	22.86	BMP61/M611 R10000 Series : high performing, scratch and solvent resistant red ribbon
M61-R10010-WT	White	50.00	22.86	BMP61/M611 R10000 Series : high performing, scratch and solvent resistant white ribbon
M61-R10010-YL	Yellow	50.00	22.86	BMP61/M611 R10000 Series : high performing, scratch and solvent resistant Yellow ribbon
M61-R4310	Black	50.00	22.86	BMP61/M611 R4300 Series : chemical, environmental and smear resistant black ribbon
M61-R4410-BL	Blue	50.00	22.86	BMP61/M611 R4400 Series : high heat, scratch and solvent resistant blue ribbon
M61-R4410-RD	Red	50.00	22.86	BMP61/M611 R4400 Series : high heat, scratch and solvent resistant red ribbon
M61-R4410-WT	White	50.00	22.86	BMP61/M611 R4400 Series : high heat, scratch and solvent resistant white ribbon
M61-R6010	Black	50.00	22.86	BMP61/M611 R6000 Series : high heat, scratch and solvent resistant black ribbon
M61-R6210	Black	50.00	22.86	BMP61/M611 R6200 Series : chemical, heat, scratch and smear resistant black ribbon
M61-R6410	Black	50.00	22.86	BMP61/M611 R6400 Series : abrasion and chemical resistant black ribbon
M61-R6610	Black	50.00	22.86	BMP61/M611 R6600 Series : friction and solvent resistant black ribbon
M61-R6710-WT	White	50.00	22.86	BMP61/M611 R6700 Series : chemical resistant white ribbon
M61-R6810-WT	White	50.00	22.86	BMP61/M611 R6800 Series : scratch, smudge and solvent resistant white ribbon

Smart-Cell Technology



With smart-cell technology built into label rolls and ribbons, the printers are able to automatically format the label and place objects so that there is no guess work on your part. If the label material & ribbon are not compatible, the screen will show an error message.



Variable font sizes

Font sizes range from 4 to 174 point.

The maximum font size available depends on factors such as label size, number of characters, number of lines, as well as font sizes in other lines.

Point Size	Print Sample
4	ABC 12345
6	ABC 12345
7	ABC 12345
9	ABC 12345
10	ABC 12345
14	ABC 12345
16	ABC 12345
20	ABC 12345
26	ABC 12345
32	ABC 12345
40	ABC 12345
45	ABC 1234
51	ABC 123
55	ABC 123
60	ABC 123
65	ABC 12
70	ABC 12
76	AB 12
102	AB 12



The information on this page is BMP61 specific. For the M611, fonts and symbols are within the Express Labels app. For more information about the Express Labels app, see page 59.

Barcode types



- Code 39 and Code 128
- Other barcodes supported

Symbol library

- Standard electrical and datacom symbols
- Over 500 built in graphics
- Built in time/date stamp

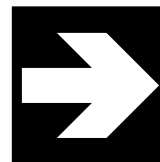

Arrows



Datacom

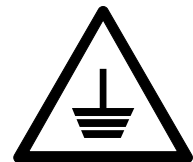

Electrical



Exit



Fire

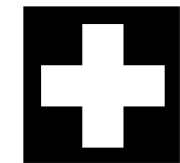

First aid

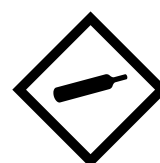

GHS

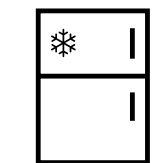

Home electrical



International



Mandatory



Packaging



Prohibition



Public info

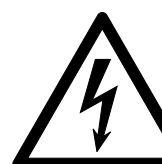

Warning



WHMIS

...and many more



Wire & cable marking

PermaSleeve Heat-shrink sleeve markers

- These heat-shrink sleeves are the ultimate in marker identification, protection, durability and aesthetic appearance.
- Fast shrink rate saves time and costs during installation.

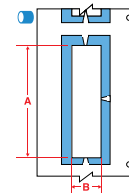
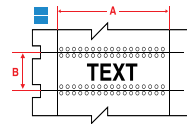
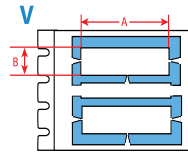

Diagram	Order Reference	Shrink Ratio	Colour	Sleeve Width A (mm)	Sleeve Height B (mm)	Vertical Repeat (mm)	Min. Wire Diameter (mm)	Max. Wire Diameter (mm)	Sleeves per roll	Printer Ribbon Series	Printer Compatibility
B-321: Heat-shrink Polyolefin											
	PTS-0.45-350-321	2:1	White	11.43	8.89	8.89	1.91	4.06	500	M61-R6210	M611, BMP61, BMP71
	PTS-0.95-350-321	2:1	White	24.13	8.89	8.89	1.91	4.06	500	M61-R6210	M611, BMP61, BMP71
	PTS-1.90-350-321	2:1	White	48.26	8.89	8.89	1.91	4.06	500	M61-R6210	M611, BMP61, BMP71
	PTS-0.45-500-321	2:1	White	11.43	12.70	12.70	4.06	5.97	500	M61-R6210	M611, BMP61, BMP71
	PTS-0.95-500-321	2:1	White	24.13	12.70	12.70	4.06	5.97	500	M61-R6210	M611, BMP61, BMP71
	PTS-1.90-500-321	2:1	White	48.26	12.70	12.70	4.06	5.97	500	M61-R6210	M611, BMP61, BMP71
	PTS-0.95-750-321	2:1	White	24.13	19.05	19.05	8.51	9.91	250	M61-R6210	M611, BMP61, BMP71
	PTS-1.90-750-321	2:1	White	48.26	19.05	19.05	8.51	9.91	250	M61-R6210	M611, BMP61, BMP71
	PTS-0.95-1000-321	2:1	White	24.13	25.40	25.40	9.53	13.72	250	M61-R6210	M611, BMP61, BMP71
	PTS-1.90-1000-321	2:1	White	48.26	25.40	25.40	9.53	13.72	250	M61-R6210	M611, BMP61, BMP71
B-342: Heat-shrink Polyolefin											
	BM71-94-1-342-2	3:1	White	12.70	4.60	-	0.58	2.03	5000	M61-R4300	M611, BMP61, BMP71
	BM71-94-175-342-2	3:1	White	22.22	4.60	-	0.58	2.03	5000	M61-R4300	M611, BMP61, BMP71
	BM71-94-1-342	3:1	White	25.78	4.60	12.70	0.58	2.03	2500	M61-R4300	M611, BMP61, BMP71
	BM71-94-1-342YL	3:1	Yellow	25.78	4.60	12.70	0.58	2.03	2500	M61-R4300	M611, BMP61, BMP71
	BM71-94-175-342	3:1	White	44.83	4.60	12.70	0.58	2.03	2500	M61-R4300	M611, BMP61, BMP71
	BM71-94-175-342YL	3:1	Yellow	44.83	4.60	12.70	0.58	2.03	2500	M61-R4300	M611, BMP61, BMP71
	PSPT-094-1-WT-2	3:1	White	12.89	4.62	12.70	0.58	2.03	200	M61-R4310	M611, BMP61, BMP71
	PSPT-094-1-BL	3:1	Blue	25.40	4.62	12.70	0.58	2.03	100	M61-R4310	M611, BMP61, BMP71
	PSPT-094-1-GR	3:1	Green	25.40	4.62	12.70	0.58	2.03	100	M61-R4310	M611, BMP61, BMP71
	PSPT-094-1-OR	3:1	Orange	25.40	4.62	12.70	0.58	2.03	100	M61-R4310	M611, BMP61, BMP71
	PSPT-094-1-RD	3:1	Red	25.40	4.62	12.70	0.58	2.03	100	M61-R4310	M611, BMP61, BMP71
	PSPT-094-1-WT	3:1	White	25.78	4.62	12.70	0.58	2.03	100	M61-R4310	M611, BMP61, BMP71
	PSPT-094-1-YL	3:1	Yellow	25.78	4.62	12.70	0.58	2.03	100	M61-R4310	M611, BMP61, BMP71
	PSPT-094-175-BL	3:1	Blue	44.45	4.62	12.70	0.58	2.03	100	M61-R4310	M611, BMP61, BMP71
	PSPT-094-175-OR	3:1	Orange	44.45	4.62	12.70	0.58	2.03	100	M61-R4310	M611, BMP61, BMP71
	PSPT-094-175-WT	3:1	White	44.83	4.62	12.70	0.58	2.03	100	M61-R4310	M611, BMP61, BMP71
	PSPT-094-175-YL	3:1	Yellow	44.83	4.62	12.70	0.58	2.03	100	M61-R4310	M611, BMP61, BMP71
	PSPT-094-2-BK-R	3:1	Black	50.80	4.62	12.70	0.58	2.03	70	M61-R6710-WT	M611, BMP61, BMP71
	PSPT-094-2-WT-R	3:1	White	50.80	4.62	12.70	0.58	2.03	70	M61-R4310	M611, BMP61, BMP71
	PSPT-094-2-YL-R	3:1	Yellow	50.80	4.62	12.70	0.58	2.03	70	M61-R4310	M611, BMP61, BMP71
	PSPT-125-1-WT-2	3:1	White	12.89	5.96	19.05	1.17	2.79	200	M61-R4310	M611, BMP61, BMP71
	PSPT-125-175-WT-3	3:1	White	14.94	5.96	19.05	1.17	2.79	300	M61-R4310	M611, BMP61, BMP71
	PSPT-125-1-BL	3:1	Blue	25.78	5.96	19.05	1.17	2.79	100	M61-R4310	M611, BMP61, BMP71
	PSPT-125-1-BK	3:1	Black	25.40	5.99	19.05	1.17	2.79	100	M61-R6710-WT	M611, BMP61, BMP71
	PSPT-125-1-RD	3:1	Red	25.40	5.99	19.05	1.17	2.79	100	M61-R4310	M611, BMP61, BMP71
	PSPT-125-1-WT	3:1	White	25.78	5.99	19.05	1.17	2.79	100	M61-R4310	M611, BMP61, BMP71
	PSPT-125-1-YL	3:1	Yellow	25.78	5.99	19.05	1.17	2.79	100	M61-R4310	M611, BMP61, BMP71
	PSPT-125-175-GR	3:1	Green	44.45	5.99	19.05	1.17	2.79	100	M61-R4310	M611, BMP61, BMP71
	PSPT-125-175-OR	3:1	Orange	44.45	5.99	19.05	1.17	2.79	100	M61-R4310	M611, BMP61, BMP71
	PSPT-125-175-WT	3:1	White	44.83	5.99	19.05	1.17	2.79	100	M61-R4310	M611, BMP61, BMP71
	PSPT-125-175-YL	3:1	Yellow	44.83	5.99	19.05	1.17	2.79	100	M61-R4310	M611, BMP61, BMP71
	PSPT-125-2-BK-R	3:1	Black	50.80	5.99	19.05	1.17	2.79	70	M61-R6710-WT	M611, BMP61, BMP71
	PSPT-125-2-WT-R	3:1	White	50.80	5.99	19.05	1.17	2.79	70	M61-R4310	M611, BMP61, BMP71
	PSPT-125-2-YL-R	3:1	Yellow	50.80	5.99	19.05	1.17	2.79	70	M61-R4310	M611, BMP61, BMP71
	BM71-125-1-342-2	3:1	White	12.70	6.00	-	1.17	2.79	2000	M61-R4300	M611, BMP61, BMP71
	BM71-125-175-342-3	3:1	White	14.81	6.00	-	1.17	2.79	3000	M61-R4300	M611, BMP61, BMP71
	BM71-125-175-342-2	3:1	White	22.22	6.00	-	1.17	2.79	2000	M61-R4300	M611, BMP61, BMP71
	BM71-125-1-342-YL	3:1	Yellow	25.40	6.00	-	1.17	2.79	1000	M61-R4300	M611, BMP61, BMP71
	BM71-125-1-342	3:1	White	25.78	6.00	19.05	1.17	2.79	1000	M61-R4300	M611, BMP61, BMP71
	BM71-125-175-342	3:1	White	44.83	6.00	19.05	1.17	2.79	1000	M61-R4300	M611, BMP61, BMP71
	BM71-125-175-342YL	3:1	Yellow	44.83	6.00	19.05	1.17	2.79	1000	M61-R4300	M611, BMP61, BMP71
	PSPT-187-1-WT-3	3:1	White	8.59	8.50	19.05	1.57	3.81	300	M61-R4310	M611, BMP61, BMP71
	BM71-187-175-342-4	3:1	White	11.10	8.50	-	1.57	3.81	4000	M61-R4300	M611, BMP61, BMP71
	PSPT-187-175-WT-4	3:1	White	11.21	8.50	19.05	1.57	3.81	400	M61-R4310	M611, BMP61, BMP71
	BM71-187-1-342-2	3:1	White	12.70	8.50	-	1.57	3.81	2000	M61-R4300	M611, BMP61, BMP71

Order references beginning with "B" indicate bulk rolls. Order reference ending with "R" indicate that the sleeve is rotated on the liner. The BMP71 printer works with a different set of dedicated ribbons. For more information, visit www.bradyeurope.com/BMP71

>>

Wire & cable marking

PermaSleeve Heat-shrink sleeve markers (continued)

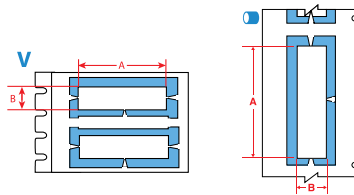
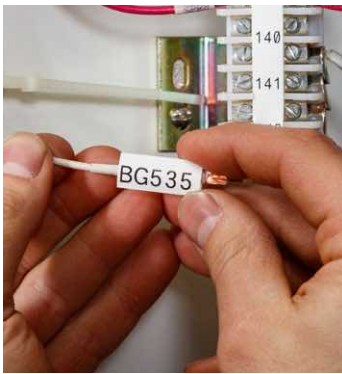

Diagram	Order Reference	Shrink Ratio	Colour	Sleeve Width A (mm)	Sleeve Height B (mm)	Vertical Repeat (mm)	Min. Wire Diameter (mm)	Max. Wire Diameter (mm)	Sleeves per roll	Printer Ribbon Series	Printer Compatibility
V	PSPT-187-1-WT-2	3:1	White	12.89	8.50	19.05	1.57	3.81	200	M61-R4310	M611, BMP61, BMP71
V	BM71-187-175-342-3	3:1	White	14.81	8.50	-	1.57	3.81	3000	M61-R4300	M611, BMP61, BMP71
V	PSPT-187-175-WT-3	3:1	White	14.94	8.50	19.05	1.57	3.81	300	M61-R4310	M611, BMP61, BMP71
V	BM71-187-175-342-2	3:1	White	22.22	8.50	-	1.57	3.81	2000	M61-R4300	M611, BMP61, BMP71
V	PSPT-187-175-WT-2	3:1	White	22.42	8.50	19.05	1.57	3.81	200	M61-R4310	M611, BMP61, BMP71
V	PSPT-187-1-BK	3:1	Black	25.40	8.50	19.05	1.57	3.81	100	M61-R6710-WT	M611, BMP61, BMP71
V	PSPT-187-1-BL	3:1	Blue	25.40	8.50	19.05	1.57	3.81	100	M61-R4310	M611, BMP61, BMP71
V	PSPT-187-1-GR	3:1	Green	25.40	8.50	19.05	1.57	3.81	100	M61-R4310	M611, BMP61, BMP71
V	PSPT-187-1-VT	3:1	Violet	25.40	8.50	19.05	1.57	3.81	100	M61-R4310	M611, BMP61, BMP71
V	PSPT-187-1-RD	3:1	Red	25.78	8.50	19.05	1.57	3.81	100	M61-R4310	M611, BMP61, BMP71
V	PSPT-187-1-WT	3:1	White	25.78	8.50	19.05	1.57	3.81	100	M61-R4310	M611, BMP61, BMP71
V	BM71-187-1-342	3:1	White	25.78	8.50	19.05	1.57	3.81	1000	M61-R4300	M611, BMP61, BMP71
V	PSPT-187-1-YL	3:1	Yellow	25.78	8.50	19.05	1.57	3.81	100	M61-R4310	M611, BMP61, BMP71
V	BM71-187-1-342-YL	3:1	Yellow	25.78	8.50	19.05	1.57	3.81	1000	M61-R4300	M611, BMP61, BMP71
V	PSPT-187-175-BK	3:1	Black	44.45	8.50	19.05	1.57	3.81	100	M61-R6710-WT	M611, BMP61, BMP71
V	PSPT-187-175-GR	3:1	Green	44.45	8.50	19.05	1.57	3.81	100	M61-R4310	M611, BMP61, BMP71
V	PSPT-187-175-OR	3:1	Orange	44.45	8.50	19.05	1.57	3.81	100	M61-R4310	M611, BMP61, BMP71
V	BM71-187-175-342OR	3:1	Orange	44.45	8.50	-	1.57	3.81	1000	M61-R4300	M611, BMP61, BMP71
V	BM71-187-175-342RD	3:1	Red	44.45	8.50	-	1.57	3.81	1000	M61-R4300	M611, BMP61, BMP71
V	PSPT-187-175-RD	3:1	Red	44.83	8.50	19.05	1.57	3.81	100	M61-R4310	M611, BMP61, BMP71
V	PSPT-187-175-WT	3:1	White	44.83	8.50	19.05	1.57	3.81	100	M61-R4310	M611, BMP61, BMP71
V	BM71-187-175-342	3:1	White	44.83	8.50	19.05	1.57	3.81	1000	M61-R4300	M611, BMP61, BMP71
V	PSPT-187-175-YL	3:1	Yellow	44.83	8.50	19.05	1.57	3.81	100	M61-R4310	M611, BMP61, BMP71
V	BM71-187-175-342YL	3:1	Yellow	44.83	8.50	19.05	1.57	3.81	1000	M61-R4300	M611, BMP61, BMP71
O	PSPT-187-2-BK-R	3:1	Black	50.80	8.50	19.05	1.57	3.81	70	M61-R6710-WT	M611, BMP61, BMP71
O	PSPT-187-2-WT-R	3:1	White	50.80	8.50	19.05	1.57	3.81	70	M61-R4310	M611, BMP61, BMP71
O	PSPT-187-2-YL-R	3:1	Yellow	50.80	8.50	19.05	1.57	3.81	70	M61-R4310	M611, BMP61, BMP71
V	PSPT-250-1-WT-2	3:1	White	12.89	11.15	22.22	2.39	5.46	200	M61-R4310	M611, BMP61, BMP71
V	PSPT-250-175-WT-3	3:1	White	14.94	11.15	22.22	2.39	5.46	300	M61-R4310	M611, BMP61, BMP71
V	PSPT-250-175-YL-2	3:1	Yellow	22.42	11.15	22.22	2.39	5.46	200	M61-R4310	M611, BMP61, BMP71
V	PSPT-250-1-BK	3:1	Black	25.40	11.15	22.22	2.39	5.46	100	M61-R6710-WT	M611, BMP61, BMP71
V	PSPT-250-1-OR	3:1	Orange	25.40	11.15	22.22	2.39	5.46	100	M61-R4310	M611, BMP61, BMP71
V	PSPT-250-1-PK	3:1	Pink	25.40	11.15	22.22	2.39	5.46	100	M61-R4310	M611, BMP61, BMP71
V	PSPT-250-1-RD	3:1	Red	25.40	11.15	22.22	2.39	5.46	100	M61-R4310	M611, BMP61, BMP71
V	BM71-250-1-342-YL	3:1	Yellow	25.40	11.15	-	2.39	5.46	1000	M61-R4300	M611, BMP61, BMP71
V	PSPT-250-1-WT	3:1	White	25.78	11.15	22.22	2.39	5.46	100	M61-R4310	M611, BMP61, BMP71
V	BM71-250-1-342	3:1	White	25.78	11.15	22.23	2.39	5.46	1000	M61-R4300	M611, BMP61, BMP71
V	PSPT-250-1-YL	3:1	Yellow	25.78	11.15	22.22	2.39	5.46	100	M61-R4310	M611, BMP61, BMP71
V	PSPT-250-175-GR	3:1	Green	44.45	11.15	22.22	2.39	5.46	100	M61-R4310	M611, BMP61, BMP71
V	PSPT-250-175-OR	3:1	Orange	44.45	11.15	22.22	2.39	5.46	100	M61-R4310	M611, BMP61, BMP71
V	PSPT-250-175-RD	3:1	Red	44.45	11.15	22.22	2.39	5.46	100	M61-R4310	M611, BMP61, BMP71
V	BM71-250-175-342RD	3:1	Red	44.45	11.15	-	2.39	5.46	1000	M61-R4300	M611, BMP61, BMP71
V	PSPT-250-175-WT	3:1	White	44.83	11.15	22.22	2.39	5.46	100	M61-R4310	M611, BMP61, BMP71
V	BM71-250-175-342	3:1	White	44.83	11.15	22.23	2.39	5.46	1000	M61-R4300	M611, BMP61, BMP71
V	PSPT-250-175-YL	3:1	Yellow	44.83	11.15	22.22	2.39	5.46	100	M61-R4310	M611, BMP61, BMP71
V	BM71-250-175-342YL	3:1	Yellow	44.83	11.15	22.23	2.39	5.46	1000	M61-R4300	M611, BMP61, BMP71
O	PSPT-250-2-BK-R	3:1	Black	50.80	11.15	22.22	2.39	5.46	70	M61-R6710-WT	M611, BMP61, BMP71
O	PSPT-250-2-WT-R	3:1	White	50.80	11.15	22.22	2.39	5.46	70	M61-R4310	M611, BMP61, BMP71
O	PSPT-250-2-YL-R	3:1	Yellow	50.80	11.15	22.22	2.39	5.46	70	M61-R4310	M611, BMP61, BMP71
V	PSPT-375-1-WT-2	3:1	White	12.89	16.38	25.40	3.18	8.13	200	M61-R4310	M611, BMP61, BMP71
V	PSPT-375-1-BL	3:1	Blue	25.40	16.38	25.40	3.18	8.13	100	M61-R4310	M611, BMP61, BMP71
V	PSPT-375-1-GY	3:1	Grey	25.40	16.38	25.40	3.18	8.13	100	M61-R4310	M611, BMP61, BMP71
V	PSPT-375-1-OR	3:1	Orange	25.40	16.38	25.40	3.18	8.13	100	M61-R4310	M611, BMP61, BMP71
V	PSPT-375-1-RD	3:1	Red	25.40	16.38	25.40	3.18	8.13	100	M61-R4310	M611, BMP61, BMP71

Order references beginning with "B" indicate bulk rolls. Order reference ending with "R" indicate that the sleeve is rotated on the liner. The BMP71 printer works with a different set of dedicated ribbons. For more information, visit www.bradyeurope.com/BMP71

>>



See pages 52-57 for a detailed material index.

Wire & cable marking

PermaSleeve Heat-shrink sleeve markers (continued)

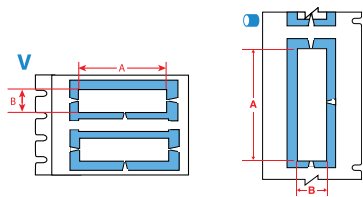

Diagram	Order Reference	Shrink Ratio	Colour	Sleeve Width A (mm)	Sleeve Height B (mm)	Vertical Repeat (mm)	Min. Wire Diameter (mm)	Max. Wire Diameter (mm)	Sleeves per roll	Printer Ribbon Series	Printer Compatibility
V	PSPT-375-1-WT	3:1	White	25.78	16.38	25.40	3.18	8.13	100	M61-R4310	M611, BMP61, BMP71
V	PSPT-375-1-YL	3:1	Yellow	25.78	16.38	25.40	3.18	8.13	100	M61-R4310	M611, BMP61, BMP71
V	PSPT-375-175-BL	3:1	Blue	44.45	16.38	25.40	3.18	8.13	100	M61-R4310	M611, BMP61, BMP71
V	PSPT-375-175-GR	3:1	Green	44.45	16.38	25.40	3.18	8.13	100	M61-R4310	M611, BMP61, BMP71
V	PSPT-375-175-OR	3:1	Orange	44.45	16.38	25.40	3.18	8.13	100	M61-R4310	M611, BMP61, BMP71
V	PSPT-375-175-PK	3:1	Pink	44.45	16.38	25.40	3.18	8.13	100	M61-R4310	M611, BMP61, BMP71
V	PSPT-375-175-RD	3:1	Red	44.45	16.38	25.40	3.18	8.13	100	M61-R4310	M611, BMP61, BMP71
V	PSPT-375-175-WT	3:1	White	44.83	16.38	25.40	3.18	8.13	100	M61-R4310	M611, BMP61, BMP71
V	PSPT-375-175-YL	3:1	Yellow	44.83	16.38	25.40	3.18	8.13	100	M61-R4310	M611, BMP61, BMP71
O	PSPT-375-2-BK-R	3:1	Black	50.80	16.38	25.40	3.18	8.13	70	M61-R6710-WT	M611, BMP61, BMP71
O	PSPT-375-2-WT-R	3:1	White	50.80	16.38	25.40	3.18	8.13	70	M61-R4310	M611, BMP61, BMP71
O	PSPT-375-2-YL-R	3:1	Yellow	50.80	16.38	25.40	3.18	8.13	70	M61-R4310	M611, BMP61, BMP71
V	BM71-375-1-342-2	3:1	White	12.70	16.40	-	3.18	8.13	2000	M61-R4300	M611, BMP61, BMP71
V	BM71-375-175-342-2	3:1	White	22.22	16.40	-	3.18	8.13	2000	M61-R4300	M611, BMP61, BMP71
V	BM71-375-1-342	3:1	White	25.78	16.40	25.40	3.18	8.13	1000	M61-R4300	M611, BMP61, BMP71
V	BM71-375-1-342-YL	3:1	Yellow	25.78	16.40	-	3.18	8.13	1000	M61-R4300	M611, BMP61, BMP71
V	BM71-375-175-342YL	3:1	Yellow	44.45	16.40	-	3.18	8.13	1000	M61-R4300	M611, BMP61, BMP71
V	BM71-375-175-342	3:1	White	44.83	16.40	25.40	3.18	8.13	1000	M61-R4300	M611, BMP61, BMP71
V	BM71-500-175-342Y3	3:1	Yellow	14.81	21.60	-	4.75	11.43	3000	M61-R4300	M611, BMP61, BMP71
V	BM71-500-1-342	3:1	White	25.78	21.60	31.75	4.75	11.43	1000	M61-R4300	M611, BMP61, BMP71
V	BM71-500-1-342YL	3:1	Yellow	25.78	21.60	31.75	4.75	11.43	1000	M61-R4300	M611, BMP61, BMP71
V	BM71-500-175-342RD	3:1	Red	44.45	21.60	-	4.75	11.43	1000	M61-R4310	M611, BMP61, BMP71
V	BM71-500-175-342	3:1	White	44.83	21.60	31.75	4.75	11.43	1000	M61-R4300	M611, BMP61, BMP71
V	BM71-500-175-342YL	3:1	Yellow	44.83	21.60	31.75	4.75	11.43	1000	M61-R4300	M611, BMP61, BMP71
V	PSPT-500-1-OR	3:1	Orange	25.40	21.62	31.75	4.75	11.43	100	M61-R4310	M611, BMP61, BMP71
V	PSPT-500-1-WT	3:1	White	25.78	21.62	31.75	4.75	11.43	100	M61-R4310	M611, BMP61, BMP71
V	PSPT-500-1-YL	3:1	Yellow	25.78	21.62	31.75	4.75	11.43	100	M61-R4310	M611, BMP61, BMP71
V	PSPT-500-175-BK	3:1	Black	44.45	21.62	31.75	4.75	11.43	100	M61-R6710-WT	M611, BMP61, BMP71
V	PSPT-500-175-BL	3:1	Blue	44.45	21.62	31.75	4.75	11.43	100	M61-R4310	M611, BMP61, BMP71
V	PSPT-500-175-BR	3:1	Brown	44.45	21.62	31.75	4.75	11.43	100	M61-R4310	M611, BMP61, BMP71
V	PSPT-500-175-GR	3:1	Green	44.83	21.62	31.75	4.75	11.43	100	M61-R4310	M611, BMP61, BMP71
V	PSPT-500-175-RD	3:1	Red	44.83	21.62	31.75	4.75	11.43	100	M61-R4310	M611, BMP61, BMP71
V	PSPT-500-175-WT	3:1	White	44.83	21.62	31.75	4.75	11.43	100	M61-R4310	M611, BMP61, BMP71
V	PSPT-500-175-YL	3:1	Yellow	44.83	21.62	31.75	4.75	11.43	100	M61-R4310	M611, BMP61, BMP71
O	PSPT-500-2-BK-R	3:1	Black	50.80	21.62	31.75	4.75	11.43	70	M61-R6710-WT	M611, BMP61, BMP71
O	PSPT-500-2-WT-R	3:1	White	50.80	21.62	31.75	4.75	11.43	70	M61-R4310	M611, BMP61, BMP71
O	PSPT-500-2-YL-R	3:1	Yellow	50.80	21.62	31.75	4.75	11.43	70	M61-R4310	M611, BMP61, BMP71
V	PSPT-750-1-WT	3:1	White	25.78	31.80	41.27	6.35	17.78	100	M61-R4310	M611, BMP61, BMP71
V	PSPT-750-1-YL	3:1	Yellow	25.78	31.80	41.27	6.35	17.78	100	M61-R4310	M611, BMP61, BMP71
V	PSPT-750-175-WT	3:1	White	44.83	31.80	41.27	6.35	17.78	100	M61-R4310	M611, BMP61, BMP71
V	PSPT-750-175-YL	3:1	Yellow	44.83	31.80	41.27	6.35	17.78	100	M61-R4310	M611, BMP61, BMP71
O	PSPT-750-2-BK-R	3:1	Black	50.80	31.80	41.27	6.35	17.78	70	M61-R6710-WT	M611, BMP61, BMP71
O	PSPT-750-2-WT-R	3:1	White	50.80	31.80	41.27	6.35	17.78	70	M61-R4310	M611, BMP61, BMP71
O	PSPT-750-2-YL-R	3:1	Yellow	50.80	31.80	41.27	6.35	17.78	70	M61-R4310	M611, BMP61, BMP71
V	PSPT-1000-1-WT	3:1	White	25.78	42.16	50.80	9.53	24.13	50	M61-R4310	M611, BMP61, BMP71
V	PSPT-1000-1-YL	3:1	Yellow	25.78	42.16	50.80	9.53	24.13	50	M61-R4310	M611, BMP61, BMP71
V	PSPT-1000-175-BK	3:1	Black	44.45	42.16	50.80	9.53	24.13	50	M61-R6710-WT	M611, BMP61, BMP71
V	PSPT-1000-175-BL	3:1	Blue	44.45	42.16	50.80	9.53	24.13	50	M61-R4310	M611, BMP61, BMP71
V	PSPT-1000-175-BR	3:1	Brown	44.45	42.16	50.80	9.53	24.13	50	M61-R4310	M611, BMP61, BMP71
V	PSPT-1000-175-OR	3:1	Orange	44.45	42.16	50.80	9.53	24.13	50	M61-R4310	M611, BMP61, BMP71
V	PSPT-1000-175-PK	3:1	Pink	44.45	42.16	50.80	9.53	24.13	50	M61-R4310	M611, BMP61, BMP71
V	PSPT-1000-175-VT	3:1	Violet	44.45	42.16	50.80	9.53	24.13	50	M61-R4310	M611, BMP61, BMP71
V	PSPT-1000-175-GR	3:1	Green	44.83	42.16	50.80	9.53	24.13	50	M61-R4310	M611, BMP61, BMP71
V	PSPT-1000-175-GY	3:1	Grey	44.83	42.16	50.80	11.43	24.13	50	M61-R4310	M611, BMP61, BMP71
V	PSPT-1000-175-RD	3:1	Red	44.83	42.16	50.80	9.53	24.13	50	M61-R4310	M611, BMP61, BMP71
V	PSPT-1000-175-WT	3:1	White	44.83	42.16	50.80	9.53	24.13	50	M61-R4310	M611, BMP61, BMP71
V	BM71-1000-175-342	3:1	White	44.83	42.16	50.80	9.53	24.13	500	M61-R4300	M611, BMP61, BMP71
V	PSPT-1000-175-YL	3:1	Yellow	44.83	42.16	50.80	9.53	24.13	50	M61-R4310	M611, BMP61, BMP71
O	PSPT-1000-2-BK-R	3:1	Black	50.80	42.16	50.80	9.53	24.13	70	M61-R6710-WT	M611, BMP61, BMP71
O	PSPT-1000-2-WT-R	3:1	White	50.80	42.16	50.80	9.53	24.13	70	M61-R4310	M611, BMP61, BMP71
O	PSPT-1000-2-YL-R	3:1	Yellow	50.80	42.16	50.80	9.53	24.13	70	M61-R4310	M611, BMP61, BMP71

Order references beginning with "B" indicate bulk rolls. Order reference ending with "R" indicate that the sleeve is rotated on the liner.

The BMP71 printer works with a different set of dedicated ribbons. For more information, visit www.bradyeurope.com/BMP71

>>

Wire & cable marking

PermaSleeve Heat-shrink sleeve markers (continued)

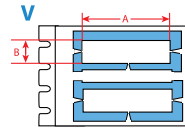

Diagram	Order Reference	Shrink Ratio	Colour	Sleeve Width A (mm)	Sleeve Height B (mm)	Vertical Repeat (mm)	Min. Wire Diameter (mm)	Max. Wire Diameter (mm)	Sleeves per roll	Printer Ribbon Series	Printer Compatibility
B-345: High Temperature Heat-shrink Polyvinylidene Fluoride Sleeve											
V	PSHT-094-1-WT	2:1	White	25.40	4.62	12.70	0.80	2.00	100	M61-R6610	M611, BMP61, BMP71
V	PSHT-094-1-YL	2:1	Yellow	25.40	4.62	12.70	0.80	2.00	100	M61-R6610	M611, BMP61, BMP71
V	PSHT-094-175-WT	2:1	White	44.45	4.62	12.70	0.80	2.00	100	M61-R6610	M611, BMP61, BMP71
V	PSHT-094-175-YL	2:1	Yellow	44.45	4.62	12.70	0.80	2.00	100	M61-R6610	M611, BMP61, BMP71
V	PSHT-125-1-BK	2:1	Black	25.40	5.99	19.05	1.60	2.79	100	M61-R4410-WT	M611, BMP61, BMP71
V	PSHT-125-1-BL	2:1	Blue	25.40	5.99	19.05	1.60	2.79	100	M61-R6610	M611, BMP61, BMP71
V	PSHT-125-1-PK	2:1	Pink	25.40	5.99	19.05	1.60	2.79	100	M61-R6610	M611, BMP61, BMP71
V	PSHT-125-1-WT	2:1	White	25.40	5.99	19.05	1.60	2.79	100	M61-R6610	M611, BMP61, BMP71
V	PSHT-125-1-YL	2:1	Yellow	25.40	5.99	19.05	1.60	2.79	100	M61-R6610	M611, BMP61, BMP71
V	PSHT-125-175-BL	2:1	Blue	44.45	5.99	19.05	1.60	2.79	100	M61-R6610	M611, BMP61, BMP71
V	PSHT-125-175-WT	2:1	White	44.45	5.99	19.05	1.60	2.79	100	M61-R6610	M611, BMP61, BMP71
V	PSHT-125-175-YL	2:1	Yellow	44.45	5.99	19.05	1.60	2.79	100	M61-R6610	M611, BMP61, BMP71
V	PSHT-187-1-WT	2:1	White	25.40	8.50	19.05	2.40	3.80	100	M61-R6610	M611, BMP61, BMP71
V	PSHT-187-1-YL	2:1	Yellow	25.40	8.50	19.05	2.40	3.80	100	M61-R6610	M611, BMP61, BMP71
V	PSHT-187-175-BL	2:1	Blue	44.45	8.50	19.05	2.40	3.80	100	M61-R6610	M611, BMP61, BMP71
V	PSHT-187-175-WT	2:1	White	44.45	8.50	19.05	2.40	3.80	100	M61-R6610	M611, BMP61, BMP71
V	PSHT-187-175-YL	2:1	Yellow	44.45	8.50	19.05	2.40	3.80	100	M61-R6610	M611, BMP61, BMP71
V	PSHT-250-1-WT	2:1	White	25.40	11.20	22.23	3.20	5.50	100	M61-R6610	M611, BMP61, BMP71
V	PSHT-250-1-YL	2:1	Yellow	25.40	11.20	22.23	3.20	5.50	100	M61-R6610	M611, BMP61, BMP71
V	PSHT-250-175-WT	2:1	White	44.45	11.20	22.23	3.20	5.50	100	M61-R6610	M611, BMP61, BMP71
V	PSHT-250-175-YL	2:1	Yellow	44.45	11.20	22.23	3.20	5.50	100	M61-R6610	M611, BMP61, BMP71
V	PSHT-375-1-WT	2:1	White	25.40	16.38	25.40	4.80	8.10	100	M61-R6610	M611, BMP61, BMP71
V	PSHT-375-1-YL	2:1	Yellow	25.40	16.38	25.40	4.80	8.10	100	M61-R6610	M611, BMP61, BMP71
V	PSHT-375-175-WT	2:1	White	44.45	16.38	25.40	4.80	8.10	100	M61-R6610	M611, BMP61, BMP71
V	PSHT-375-175-YL	2:1	Yellow	44.45	16.38	25.40	4.80	8.10	100	M61-R6610	M611, BMP61, BMP71
V	PSHT-500-1-WT	2:1	White	25.40	21.62	31.75	6.40	11.40	100	M61-R6610	M611, BMP61, BMP71
V	PSHT-500-1-YL	2:1	Yellow	25.40	21.62	31.75	6.40	11.40	100	M61-R6610	M611, BMP61, BMP71
V	PSHT-500-175-WT	2:1	White	44.45	21.62	31.75	6.40	11.40	100	M61-R6610	M611, BMP61, BMP71
V	PSHT-500-175-YL	2:1	Yellow	44.45	21.62	31.75	6.40	11.40	100	M61-R6610	M611, BMP61, BMP71
V	PSHT-750-1-WT	2:1	White	25.40	31.80	41.27	9.50	17.80	100	M61-R6610	M611, BMP61, BMP71
V	PSHT-750-1-YL	2:1	Yellow	25.40	31.80	41.27	9.50	17.80	100	M61-R6610	M611, BMP61, BMP71
V	PSHT-750-175-WT	2:1	White	44.45	31.80	41.27	9.50	17.80	100	M61-R6610	M611, BMP61, BMP71
V	PSHT-750-175-YL	2:1	Yellow	44.45	31.80	41.27	9.50	17.80	100	M61-R6610	M611, BMP61, BMP71
V	PSHT-1000-1-WT	2:1	White	25.40	42.16	50.80	11.40	24.10	50	M61-R6610	M611, BMP61, BMP71
V	PSHT-1000-1-YL	2:1	Yellow	25.40	42.16	50.80	11.40	24.10	50	M61-R6610	M611, BMP61, BMP71
V	PSHT-1000-175-WT	2:1	White	44.45	42.16	50.80	11.40	24.10	50	M61-R6610	M611, BMP61, BMP71
V	PSHT-1000-175-YL	2:1	Yellow	44.45	42.16	50.80	11.40	24.10	50	M61-R6610	M611, BMP61, BMP71

The BMP71 printer works with a different set of dedicated ribbons. For more information, visit www.bradyeurope.com/BMP71

Easily and quickly apply reliable cable sleeves



Cable sleeves are a reliable and sturdy solution to identify cables. Applying a cable sleeve is not always easy, especially when you want to identify thin cables using tiny sleeves. With our QuickSleeve handheld sleeve applicator, applying sleeves becomes a lot faster and easier. For more information, visit www.bradyeurope.com/QuickSleeve

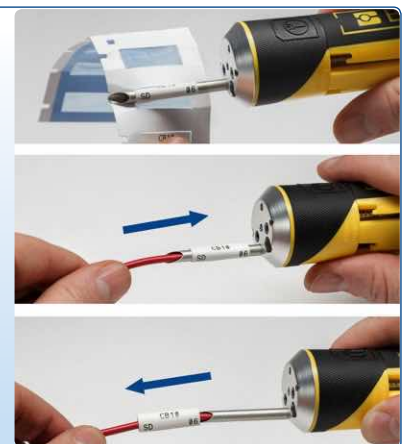

See pages 52-57 for a detailed material index.

Wire & cable marking

Self-laminating labels

- Features a clear, non-printable area that wraps around the cable and serves as an overlamine to the printed text.
- Offers superior resistance to abrasion, dirt, oils, solvents and water.

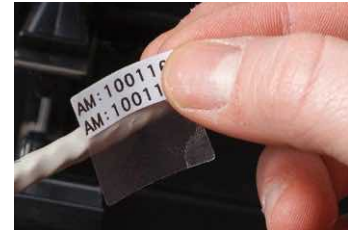
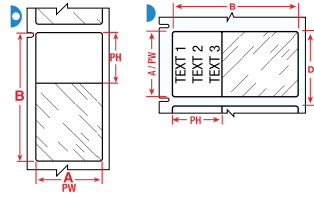

Diagram	Order Reference	Colour	Label Width A (mm)	Label Height B (mm)	Printable Area Width PW (mm)	Printable Area Height PH (mm)	Vertical Repeat D (mm)	Min. Wire Diameter (mm)	Max. Wire Diameter (mm)	Labels per Roll	Printer Ribbon Series	Printer Compatibility
B-427: Self-laminating Vinyl												
▶	PTL-10-427	White, Transparent	6.35	19.05	6.35	9.53	9.53	2.00	3.00	750	M61-R4310	M611, BMP61, BMP71
▶	PTL-10-427-YL	Yellow, Transparent	6.35	19.05	6.35	9.53	9.53	2.00	3.00	750	M61-R4310	M611, BMP61, BMP71
▶	PTL-28-427	White, Transparent	6.35	38.10	6.35	12.70	9.53	4.00	8.10	750	M61-R4310	M611, BMP61, BMP71
▶	PTL-28-427-YL	Yellow, Transparent	6.35	38.10	6.35	12.70	9.53	4.00	8.10	750	M61-R4310	M611, BMP61, BMP71
▶	PTL-28-427-OR	Orange, Transparent	6.35	38.10	6.35	12.70	9.53	4.00	8.10	750	M61-R4310	M611, BMP61, BMP71
▶	PTL-28-427-GN	Green, Transparent	6.35	38.10	6.35	12.70	9.53	4.00	8.10	750	M61-R4310	M611, BMP61, BMP71
▶	PTL-28-427-GY	Grey, Transparent	6.35	38.10	6.35	12.70	9.53	4.00	8.10	750	M61-R4310	M611, BMP61, BMP71
▶	PTL-28-427-PL	Purple, Transparent	6.35	38.10	6.35	12.70	9.53	4.00	8.10	750	M61-R4310	M611, BMP61, BMP71
▶	PTL-28-427-BL	Blue, Transparent	6.35	38.10	6.35	12.70	9.53	4.00	8.10	750	M61-R4310	M611, BMP61, BMP71
▶	PTL-28-427-BR	Brown, Transparent	6.35	38.10	6.35	12.70	9.53	4.00	8.10	750	M61-R4310	M611, BMP61, BMP71
▶	PTL-28-427-RD	Red, Transparent	6.35	38.10	6.35	12.70	9.53	4.00	8.10	750	M61-R4310	M611, BMP61, BMP71
▶	PTL-11-427	White, Transparent	12.70	19.05	12.70	9.53	15.87	2.70	3.03	500	M61-R4310	M611, BMP61, BMP71
▶	PTL-11-427-YL	Yellow, Transparent	12.70	19.05	12.70	9.53	15.87	2.70	3.03	500	M61-R4310	M611, BMP61, BMP71
▶	BM71-11-427	White, Transparent	12.70	19.05	12.70	9.53	15.88	2.00	3.00	5000	M61-R4310	M611, BMP61, BMP71
▶	PTL-17-427	White, Transparent	12.70	25.40	12.70	9.53	15.87	3.00	5.05	500	M61-R4310	M611, BMP61, BMP71
▶	PTL-17-427-YL	Yellow, Transparent	12.70	25.40	12.70	9.53	15.87	3.00	5.05	500	M61-R4310	M611, BMP61, BMP71
▶	BM71-17-427	White, Transparent	12.70	25.40	12.70	9.53	15.88	2.70	5.10	5000	M61-R4310	M611, BMP61, BMP71
▶	PTL-102-427	White, Transparent	12.70	31.75	12.70	9.53	34.93	3.40	7.10	250	M61-R4310	M611, BMP61, BMP71
▶	PTL-29-427	White, Transparent	12.70	38.10	12.70	12.70	15.88	4.00	8.10	500	M61-R4310	M611, BMP61, BMP71
▶	PTL-29-427-YL	Yellow, Transparent	12.70	38.10	12.70	12.70	15.88	4.00	8.10	500	M61-R4310	M611, BMP61, BMP71
▶	PTL-29-427-OR	Orange, Transparent	12.70	38.10	12.70	12.70	15.88	4.00	8.10	500	M61-R4310	M611, BMP61, BMP71
▶	PTL-29-427-GN	Green, Transparent	12.70	38.10	12.70	12.70	15.88	4.00	8.10	500	M61-R4310	M611, BMP61, BMP71
▶	PTL-29-427-GY	Grey, Transparent	12.70	38.10	12.70	12.70	15.88	4.00	8.10	500	M61-R4310	M611, BMP61, BMP71
▶	PTL-29-427-PL	Purple, Transparent	12.70	38.10	12.70	12.70	15.88	4.00	8.10	500	M61-R4310	M611, BMP61, BMP71
▶	PTL-29-427-BL	Blue, Transparent	12.70	38.10	12.70	12.70	15.88	4.00	8.10	500	M61-R4310	M611, BMP61, BMP71
▶	PTL-29-427-BR	Brown, Transparent	12.70	38.10	12.70	12.70	15.88	4.00	8.10	500	M61-R4310	M611, BMP61, BMP71
▶	PTL-29-427-RD	Red, Transparent	12.70	38.10	12.70	12.70	15.88	4.00	8.10	500	M61-R4310	M611, BMP61, BMP71
▶	BM71-29-427	White, Transparent	12.70	38.10	12.70	12.70	15.88	4.00	8.10	5000	M61-R4310	M611, BMP61, BMP71
▶	PTL-18-427	White, Transparent	19.05	25.40	19.05	9.53	22.23	2.70	5.05	250	M61-R4310	M611, BMP61, BMP71
▶	PTL-18-427-YL	Yellow, Transparent	19.05	25.40	19.05	9.53	22.23	2.70	5.05	250	M61-R4310	M611, BMP61, BMP71
▶	BM71-18-427	White, Transparent	19.05	25.40	19.05	9.53	22.23	2.70	5.10	2500	M61-R4310	M611, BMP61, BMP71
▶	PTL-30-427	White, Transparent	19.05	38.10	19.05	12.70	22.23	4.00	8.10	250	M61-R4310	M611, BMP61, BMP71
▶	PTL-30-427-YL	Yellow, Transparent	19.05	38.10	19.05	12.70	22.23	4.00	8.10	250	M61-R4310	M611, BMP61, BMP71
▶	PTL-30-427-GN	Green, Transparent	19.05	38.10	19.05	12.70	22.23	4.00	8.10	250	M61-R4310	M611, BMP61, BMP71
▶	PTL-30-427-GY	Grey, Transparent	19.05	38.10	19.05	12.70	22.23	4.00	8.10	250	M61-R4310	M611, BMP61, BMP71
▶	PTL-30-427-PL	Purple, Transparent	19.05	38.10	19.05	12.70	22.23	4.00	8.10	250	M61-R4310	M611, BMP61, BMP71
▶	PTL-30-427-BL	Blue, Transparent	19.05	38.10	19.05	12.70	22.23	4.00	8.10	250	M61-R4310	M611, BMP61, BMP71
▶	PTL-30-427-BR	Brown, Transparent	19.05	38.10	19.05	12.70	22.23	4.00	8.10	250	M61-R4310	M611, BMP61, BMP71
▶	PTL-30-427-RD	Red, Transparent	19.05	38.10	19.05	12.70	22.23	4.00	8.10	250	M61-R4310	M611, BMP61, BMP71
▶	BM71-30-427	White, Transparent	19.05	38.10	19.05	12.70	22.23	4.00	8.10	2500	M61-R4310	M611, BMP61, BMP71
▶	PTL-96-427	White, Transparent	25.40	19.05	25.40	9.53	28.57	2.70	5.10	250	M61-R4310	M611, BMP61, BMP71
▶	PTL-19-427	White, Transparent	25.40	25.40	25.40	9.53	28.58	3.00	5.05	250	M61-R4310	M611, BMP61, BMP71
▶	PTL-19-427-YL	Yellow, Transparent	25.40	25.40	25.40	9.53	28.58	3.00	5.05	250	M61-R4310	M611, BMP61, BMP71
▶	PTL-19-427-OR	Orange, Transparent	25.40	25.40	25.40	9.53	28.58	3.00	5.05	250	M61-R4310	M611, BMP61, BMP71
▶	PTL-19-427-GR	Green, Transparent	25.40	25.40	25.40	9.53	28.58	3.00	5.05	250	M61-R4310	M611, BMP61, BMP71

Order references beginning with "B" indicate bulk rolls. *Order references ending with "AW" indicate all white labels with no clear area.

The BMP71 printer works with a different set of dedicated ribbons. For more information, visit www.bradyeurope.com/BMP71

>>

Apply the printed area to your wire.

Wrap the clear area around the wire, covering the printed area.

Once applied the clear laminate will protect your legend for years to come.

Self-laminating labels (continued)

Diagram	Order Reference	Colour	Label Width A (mm)	Label Height B (mm)	Printable Area Width PW (mm)	Printable Area Height PH (mm)	Vertical Repeat D (mm)	Min. Wire Diameter (mm)	Max. Wire Diameter (mm)	Labels per Roll	Printer Ribbon Series	Printer Compatibility
▶	PTL-19-427-GY	Grey, Transparent	25.40	25.40	25.40	9.53	28.58	3.00	5.05	250	M61-R4310	M611, BMP61, BMP71
▶	PTL-19-427-PL	Purple, Transparent	25.40	25.40	25.40	9.53	28.58	3.00	5.05	250	M61-R4310	M611, BMP61, BMP71
▶	PTL-19-427-BL	Blue, Transparent	25.40	25.40	25.40	9.53	28.58	3.00	5.05	250	M61-R4310	M611, BMP61, BMP71
▶	PTL-19-427-BR	Brown, Transparent	25.40	25.40	25.40	9.53	28.58	3.00	5.05	250	M61-R4310	M611, BMP61, BMP71
▶	PTL-19-427-RD	Red, Transparent	25.40	25.40	25.40	9.53	28.58	3.00	5.05	250	M61-R4310	M611, BMP61, BMP71
▶	BM71-19-427	White, Transparent	25.40	25.40	25.40	9.53	28.58	2.70	5.10	2500	M61-R4310	M611, BMP61, BMP71
▶	PTL-103-427	White, Transparent	25.40	31.75	25.40	12.70	34.93	3.40	6.10	250	M61-R4310	M611, BMP61, BMP71
▶	PTL-31-427	White, Transparent	25.40	38.10	25.40	12.70	28.58	4.00	8.10	250	M61-R4310	M611, BMP61, BMP71
▶	PTL-31-427-YL	Yellow, Transparent	25.40	38.10	25.40	12.70	28.58	4.00	8.10	250	M61-R4310	M611, BMP61, BMP71
▶	PTL-31-427-OR	Orange, Transparent	25.40	38.10	25.40	12.70	28.58	4.00	8.10	250	M61-R4310	M611, BMP61, BMP71
▶	PTL-31-427-GR	Green, Transparent	25.40	38.10	25.40	12.70	28.58	4.00	8.10	250	M61-R4310	M611, BMP61, BMP71
▶	PTL-31-427-GY	Grey, Transparent	25.40	38.10	25.40	12.70	28.58	4.00	8.10	250	M61-R4310	M611, BMP61, BMP71
▶	PTL-31-427-PL	Purple, Transparent	25.40	38.10	25.40	12.70	28.58	4.00	8.10	250	M61-R4310	M611, BMP61, BMP71
▶	PTL-31-427-BL	Blue, Transparent	25.40	38.10	25.40	12.70	28.58	4.00	8.10	250	M61-R4310	M611, BMP61, BMP71
▶	PTL-31-427-BR	Brown, Transparent	25.40	38.10	25.40	12.70	28.58	4.00	8.10	250	M61-R4310	M611, BMP61, BMP71
▶	PTL-31-427-RD	Red, Transparent	25.40	38.10	25.40	12.70	28.58	4.00	8.10	250	M61-R4310	M611, BMP61, BMP71
▶	BM71-31-427	White, Transparent	25.40	38.10	25.40	12.70	28.58	4.00	8.10	2500	M61-R4310	M611, BMP61, BMP71
▶	PTL-21-427	White, Transparent	25.40	63.50	25.40	19.05	66.68	6.70	14.20	100	M61-R4310	M611, BMP61, BMP71
▶	PTL-21-427-YL	Yellow, Transparent	25.40	63.50	25.40	19.05	66.68	6.70	14.20	100	M61-R4310	M611, BMP61, BMP71
▶	PTL-21-427-OR	Orange, Transparent	25.40	63.50	25.40	19.05	66.68	6.70	14.20	100	M61-R4310	M611, BMP61, BMP71
▶	PTL-21-427-GN	Green, Transparent	25.40	63.50	25.40	19.05	66.68	6.70	14.20	100	M61-R4310	M611, BMP61, BMP71
▶	PTL-21-427-GY	Grey, Transparent	25.40	63.50	25.40	19.05	66.68	6.70	14.20	100	M61-R4310	M611, BMP61, BMP71
▶	PTL-21-427-PL	Purple, Transparent	25.40	63.50	25.40	19.05	66.68	6.70	14.20	100	M61-R4310	M611, BMP61, BMP71
▶	PTL-21-427-BL	Blue, Transparent	25.40	63.50	25.40	19.05	66.68	6.70	14.20	100	M61-R4310	M611, BMP61, BMP71
▶	PTL-21-427-BR	Brown, Transparent	25.40	63.50	25.40	19.05	66.68	6.70	14.20	100	M61-R4310	M611, BMP61, BMP71
▶	PTL-21-427-RD	Red, Transparent	25.40	63.50	25.40	19.05	66.68	6.70	14.20	100	M61-R4310	M611, BMP61, BMP71
▶	BM71-21-427	White, Transparent	25.40	63.50	25.40	19.05	66.68	6.70	14.20	1000	M61-R4310	M611, BMP61, BMP71
▶	PTL-75-427	White, Transparent	25.40	66.68	25.40	25.40	69.85	7.10	13.10	100	M61-R4310	M611, BMP61, BMP71
★	PTL-64-427	White, Transparent	25.40	85.73	25.40	28.58	88.90	9.10	18.20	100	M61-R4310	M611, BMP61, BMP71
★	BM71-64-427	White, Transparent	25.40	85.73	25.40	28.58	88.90	9.10	18.20	1000	M61-R4310	M611, BMP61, BMP71
▶	PTL-23-427	White, Transparent	25.40	101.60	25.40	25.40	104.78	10.80	24.30	100	M61-R4310	M611, BMP61, BMP71
▶	PTL-23-427-YL	Yellow, Transparent	25.40	101.60	25.40	25.40	104.78	10.80	24.30	100	M61-R4310	M611, BMP61, BMP71
▶	PTL-23-427-OR	Orange, Transparent	25.40	101.60	25.40	25.40	104.78	10.80	24.30	100	M61-R4310	M611, BMP61, BMP71
▶	PTL-23-427-GR	Green, Transparent	25.40	101.60	25.40	25.40	104.78	10.80	24.30	100	M61-R4310	M611, BMP61, BMP71
▶	PTL-23-427-GY	Grey, Transparent	25.40	101.60	25.40	25.40	104.78	10.80	24.30	100	M61-R4310	M611, BMP61, BMP71
▶	PTL-23-427-PL	Purple, Transparent	25.40	101.60	25.40	25.40	104.78	10.80	24.30	100	M61-R4310	M611, BMP61, BMP71
▶	PTL-23-427-BL	Blue, Transparent	25.40	101.60	25.40	25.40	104.78	10.80	24.30	100	M61-R4310	M611, BMP61, BMP71
▶	PTL-23-427-BR	Brown, Transparent	25.40	101.60	25.40	25.40	104.78	10.80	24.30	100	M61-R4310	M611, BMP61, BMP71
▶	PTL-23-427-RD	Red, Transparent	25.40	101.60	25.40	25.40	104.78	10.80	24.30	100	M61-R4310	M611, BMP61, BMP71
▶	BM71-23-427	White, Transparent	25.40	101.60	25.40	25.40	104.78	10.80	24.30	1000	M61-R4310	M611, BMP61, BMP71
▲	PTL-105-427-AW	White	27.94	6.35	27.94	6.35	9.53	-	-	750	M61-R4310	M611, BMP61, BMP71
▲	PTL-106-427	White, Transparent	38.10	**	12.70	-	-	4.00	8.10	1	M61-R4310	M611, BMP61, BMP71
▶	PTL-30-427-OR	Orange, Transparent	38.10	19.05	19.05	12.70	22.23	4.00	8.10	250	M61-R4310	M611, BMP61, BMP71
▶	PTL-30-427AW	White	38.10	19.05	38.10	19.05	22.23	4.00	8.00	250	M61-R4310	M611, BMP61, BMP71
▶	PTL-104-427	White, Transparent	38.10	25.40	38.10	9.53	28.57	2.70	5.10	250	M61-R4310	M611, BMP61, BMP71
▶	PTL-32-427	White, Transparent	38.10	38.10	38.10	12.70	41.28	4.00	8.10	250	M61-R4310	M611, BMP61, BMP71
▶	PTL-32-427-YL	Yellow, Transparent	38.10	38.10	38.10	12.70	41.28	4.00	8.10	250	M61-R4310	M611, BMP61, BMP71
▶	PTL-32-427-OR	Orange, Transparent	38.10	38.10	38.10	12.70	41.27	4.00	8.10	250	M61-R4310	M611, BMP61, BMP71
▶	PTL-32-427-GN	Green, Transparent	38.10	38.10	38.10	12.70	41.27	4.00	8.10	250	M61-R4310	M611, BMP61, BMP71
▶	PTL-32-427-GY	Grey, Transparent	38.10	38.10	38.10	12.70	41.27	4.00	8.10	250	M61-R4310	M611, BMP61, BMP71
▶	PTL-32-427-PL	Purple, Transparent	38.10	38.10	38.10	12.70	41.27	4.00	8.10	250	M61-R4310	M611, BMP61, BMP71
▶	PTL-32-427-BL	Blue, Transparent	38.10	38.10	38.10	12.70	41.27	4.00	8.10	250	M61-R4310	M611, BMP61, BMP71
▶	PTL-32-427-BR	Brown, Transparent	38.10	38.10	38.10	12.70	41.27	4.00	8.10	250	M61-R4310	M611, BMP61, BMP71
▶	PTL-32-427-RD	Red, Transparent	38.10	38.10	38.10	12.70	41.28	4.00	8.10	250	M61-R4310	M611, BMP61, BMP71
▶	BM71-32-427	White, Transparent	38.10	38.10	38.10	12.70	41.28	4.00	8.10	1000	M61-R4310	M611, BMP61, BMP71
▶	PTL-33-427	White, Transparent	38.10	101.60	38.10	25.40	104.78	10.80	24.30	100	M61-R4310	M611, BMP61, BMP71
▶	PTL-33-427-YL	Yellow, Transparent	38.10	101.60	38.10	25.40	104.78	10.80	24.30	100	M61-R4310	M611, BMP61, BMP71
▶	PTL-33-427-OR	Orange, Transparent	38.10	101.60	38.10	25.40	104.78	10.80	24.30	100	M61-R4310	M611, BMP61, BMP71
▶	PTL-33-427-GN	Green, Transparent	38.10	101.60	38.10	25.40	104.78	10.80	24.30	100	M61-R4310	M611, BMP61, BMP71
▶	PTL-33-427-GY	Grey, Transparent	38.10	101.60	38.10	25.40	104.78	10.80	24.30	100	M61-R4310	M611, BMP61, BMP71

Order references beginning with "B" indicate bulk rolls. *Order references ending with "AW" indicate all white labels with no clear area. >>

**PTL-106-427: continuous material, length 15.24 m.

The BMP71 printer works with a different set of dedicated ribbons. For more information, visit www.bradyeurope.com/BMP71

Wire & cable marking

Self-laminating labels (continued)

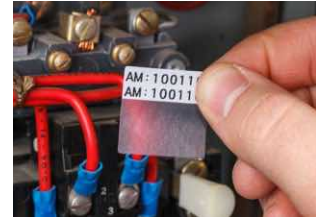
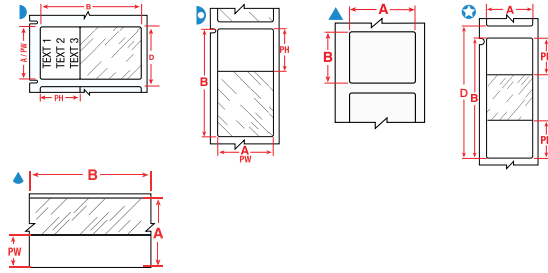

Diagram	Order Reference	Colour	Label Width A (mm)	Label Height B (mm)	Printable Area Width PW (mm)	Printable Area Height PH (mm)	Vertical Repeat D (mm)	Min. Wire Diameter (mm)	Max. Wire Diameter (mm)	Labels per Roll	Printer Ribbon Series	Printer Compatibility
▶	PTL-33-427-PL	Purple, Transparent	38.10	101.60	38.10	25.40	104.78	10.80	24.30	100	M61-R4310	M611, BMP61, BMP71
▶	PTL-33-427-BL	Blue, Transparent	38.10	101.60	38.10	25.40	104.78	10.80	24.30	100	M61-R4310	M611, BMP61, BMP71
▶	PTL-33-427-BR	Brown, Transparent	38.10	101.60	38.10	25.40	104.78	10.80	24.30	100	M61-R4310	M611, BMP61, BMP71
▶	PTL-33-427-RD	Red, Transparent	38.10	101.60	38.10	25.40	104.78	10.80	24.30	100	M61-R4310	M611, BMP61, BMP71
▶	PTL-109-427	White, Transparent	38.10	101.60	38.10	38.10	104.78	12.12	20.20	100	M61-R4310	M611, BMP61, BMP71
▶	BM71-33-427	White, Transparent	38.10	101.60	38.10	25.40	104.78	10.80	24.30	500	M61-R4310	M611, BMP61, BMP71
▶	BM71-109-427	White, Transparent	38.10	101.60	38.10	38.10	104.78	10.80	20.20	500	M61-R4310	M611, BMP61, BMP71
▶	PTL-34-427	White, Transparent	38.10	152.40	38.10	38.10	155.58	16.20	36.40	50	M61-R4310	M611, BMP61, BMP71
▶	PTL-34-427-YL	Yellow, Transparent	38.10	152.40	38.10	38.10	155.58	16.20	36.40	50	M61-R4310	M611, BMP61, BMP71
▶	PTL-34-427-OR	Orange, Transparent	38.10	152.40	38.10	38.10	155.58	16.20	36.40	50	M61-R4310	M611, BMP61, BMP71
▶	PTL-34-427-GR	Green, Transparent	38.10	152.40	38.10	38.10	155.58	16.20	36.40	50	M61-R4310	M611, BMP61, BMP71
▶	PTL-34-427-GY	Grey, Transparent	38.10	152.40	38.10	38.10	155.58	16.20	36.40	50	M61-R4310	M611, BMP61, BMP71
▶	PTL-34-427-PL	Purple, Transparent	38.10	152.40	38.10	38.10	155.58	16.20	36.40	50	M61-R4310	M611, BMP61, BMP71
▶	PTL-34-427-BL	Blue, Transparent	38.10	152.40	38.10	38.10	155.58	16.20	36.40	50	M61-R4310	M611, BMP61, BMP71
▶	PTL-34-427-BR	Brown, Transparent	38.10	152.40	38.10	38.10	155.58	16.20	36.40	50	M61-R4310	M611, BMP61, BMP71
▶	PTL-34-427-RD	Red, Transparent	38.10	152.40	38.10	38.10	155.58	16.20	36.40	50	M61-R4310	M611, BMP61, BMP71
▶	BM71-34-427	White, Transparent	38.10	152.40	38.10	38.10	155.58	16.20	36.40	500	M61-R4310	M611, BMP61, BMP71
▶	PTL-87-427	White, Transparent	44.45	25.40	44.45	9.53	28.57	2.70	5.10	250	M61-R4310	M611, BMP61, BMP71
▶	PTL-88-427	White, Transparent	44.45	38.10	44.45	12.70	41.27	4.00	8.10	250	M61-R4310	M611, BMP61, BMP71
▶	PTL-78-427-AW	White	48.26	25.40	48.26	25.40	28.58	-	-	250	M61-R4310	M611, BMP61, BMP71
▶	PTL-66-427	White, Transparent	49.28	80.00	49.28	25.40	83.57	8.50	17.40	100	M61-R4310	M611, BMP61, BMP71
▶	PTL-107-427	White, Transparent	50.80	38.10	50.80	12.70	53.97	4.00	8.10	100	M61-R4310	M611, BMP61, BMP71
▶	BM71-107-427	White, Transparent	50.80	38.10	50.80	12.70	53.98	4.00	8.10	1000	M61-R4310	M611, BMP61, BMP71
▶	PTL-74-427	White, Transparent	55.88	12.70	12.70	19.05	60.33	5.90	11.70	100	M61-R4310	M611, BMP61, BMP71
B-642: Polyvinylfluoride												
▶	PTL-19-642	White, Transparent	25.40	25.40	25.40	9.53	28.57	2.70	2.03	250	M61-R4310	M611, BMP61, BMP71
▶	PTL-31-642	White, Transparent	25.40	38.10	25.40	12.70	41.27	4.00	2.03	250	M61-R4310	M611, BMP61, BMP71
▶	PTL-21-642	White, Transparent	25.40	63.50	25.40	19.05	66.68	6.70	2.03	100	M61-R4310	M611, BMP61, BMP71

Order references beginning with "B" indicate bulk rolls. *Order references ending with "AW" indicate all white labels with no clear area.

The BMP71 printer works with a different set of dedicated ribbons. For more information, visit www.bradyeurope.com/BMP71

Wire & cable marking



Wrap around labels

- These durable cloth wrap around labels are available with either an adhesive that allows the markers to be removed cleanly and reapplied if necessary (B-498) or with a permanent adhesive (B-437, B-499).
- A 3 mm overlap is recommended with these materials for an ideal, long lasting solution.

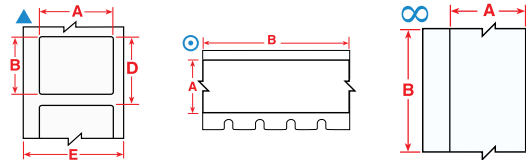

Diagram	Order Reference	Colour	Label Width A (mm)	Label Height B (mm)	Label Length B (m)	Vertical Repeat D (mm)	Max. Wire Diameter (mm)	Labels per Roll	Printer Ribbon Series	Printer Compatibility
B-437: Polyvinylfluoride										
▲	PTL-9-437	White	16.51	5.08	-	8.25	4.29	750	M61-R4310	M611, BMP61, BMP71
▲	PTL-10-437	White	19.05	6.35	-	9.53	5.10	750	M61-R4310	M611, BMP61, BMP71
▲	PTL-15-437	White	25.40	6.99	-	10.16	7.12	750	M61-R4310	M611, BMP61, BMP71
▲	PTL-29-437	White	38.10	12.70	-	15.87	11.16	500	M61-R4310	M611, BMP61, BMP71
⊙	PTLCM-41-437-WT	White	38.10	34.90	15.24	-	-	1	M61-R4310	M611, BMP61, BMP71
⊙	PTLCM-41-437-YL	Yellow	38.10	34.90	15.24	-	-	1	M61-R4310	M611, BMP61, BMP71
B-498: Vinyl Cloth										
▲	PTL-10-498	White	6.35	19.05	-	22.22	5.11	750	M61-R6210	M611, BMP61, BMP71
▲	PTL-16-498	White	9.53	25.40	-	28.57	7.13	500	M61-R6210	M611, BMP61, BMP71
∞	PTL-8-498	White	12.70	-	9.10	-	-	1	M61-R6210	M611, BMP61, BMP71
▲	PTL-7-498	White	12.70	12.70	-	15.87	3.09	500	M61-R6210	M611, BMP61, BMP71
▲	PTL-11-498	White	12.70	19.05	-	22.22	5.11	500	M61-R6210	M611, BMP61, BMP71
▲	BM71-11-498	White	12.70	19.05	-	15.88	4.55	5000	M61-R6210	M611, BMP61, BMP71
▲	BM71-29-498	White	12.70	38.10	-	15.88	9.10	5000	M61-R6210	M611, BMP61, BMP71
▲	PTL-18-498	White	19.05	25.40	-	28.57	7.13	250	M61-R6210	M611, BMP61, BMP71
▲	BM71-18-498	White	19.05	25.40	-	22.23	6.06	2500	M61-R6210	M611, BMP61, BMP71
▲	PTL-30-498	White	19.05	38.10	-	22.22	11.17	250	M61-R6210	M611, BMP61, BMP71
▲	PTL-23-498	White	25.40	101.60	-	104.77	31.37	100	M61-R6210	M611, BMP61, BMP71
▲	PTL-17-498	White	25.40	12.70	-	15.87	3.09	500	M61-R6210	M611, BMP61, BMP71
▲	PTL-19-498	White	25.40	25.40	-	28.57	7.13	250	M61-R6210	M611, BMP61, BMP71
▲	BM71-19-498	White	25.40	25.40	-	28.58	6.06	2500	M61-R6210	M611, BMP61, BMP71
▲	PTL-15-498	White	25.40	6.99	-	10.16	7.12	750	M61-R6210	M611, BMP61, BMP71
▲	PTL-21-498	White	25.40	63.50	-	66.67	19.25	100	M61-R6210	M611, BMP61, BMP71
▲	PTL-33-498	White	38.10	101.60	-	104.77	31.37	100	M61-R6210	M611, BMP61, BMP71
▲	PTL-29-498	White	38.10	12.70	-	15.87	11.17	500	M61-R6210	M611, BMP61, BMP71
▲	PTL-34-498	White	38.10	152.40	-	155.57	47.53	50	M61-R6210	M611, BMP61, BMP71
▲	PTL-31-498	White	38.10	25.40	-	28.57	11.17	250	M61-R6210	M611, BMP61, BMP71
▲	PTL-32-498	White	38.10	38.10	-	41.27	11.17	250	M61-R6210	M611, BMP61, BMP71
▲	PTL-28-498	White	38.10	6.35	-	9.53	11.17	750	M61-R6210	M611, BMP61, BMP71
B-499: Nylon Cloth										
▲	PTL-16-499	White	9.53	25.40	-	28.57	7.13	500	M61-R4310	M611, BMP61, BMP71
▲	PTL-7-499	White	12.70	12.70	-	15.87	3.09	500	M61-R4310	M611, BMP61, BMP71
▲	PTL-11-499	White	12.70	19.05	-	22.22	5.11	500	M61-R4310	M611, BMP61, BMP71
▲	BM71-11-499	White	12.70	19.05	-	15.88	4.55	5000	M61-R4310	M611, BMP61, BMP71
▲	PTL-29-499	White	12.70	38.10	-	15.87	11.17	500	M61-R4310	M611, BMP61, BMP71
▲	PTL-18-499	White	19.05	25.40	-	28.57	7.13	250	M61-R4310	M611, BMP61, BMP71
▲	PTL-84-499	White	22.86	12.70	-	15.87	-	500	M61-R4310	M611, BMP61, BMP71
▲	PTL-19-499	White	25.40	25.40	-	28.57	7.13	250	M61-R4310	M611, BMP61, BMP71
▲	PTL-21-499	White	25.40	63.50	-	66.67	-	100	M61-R4310	M611, BMP61, BMP71
▲	PTL-30-499	White	38.10	19.05	-	22.22	11.16	250	M61-R4310	M611, BMP61, BMP71
▲	PTL-31-499	White	38.10	25.40	-	28.57	11.17	250	M61-R4310	M611, BMP61, BMP71
▲	PTL-28-499	White	38.10	6.35	-	9.53	11.17	750	M61-R4310	M611, BMP61, BMP71
▲	PTL-78-499	White	48.26	25.40	-	28.57	-	250	M61-R4310	M611, BMP61, BMP71
▲	PTL-81-499	White	48.26	6.35	-	9.53	14.40	750	M61-R4310	M611, BMP61, BMP71
▲	PTL-23-499	White	101.60	25.40	-	104.77	31.37	100	M61-R4310	M611, BMP61, BMP71

Order references beginning with "B" indicate bulk rolls.

The BMP71 printer works with a different set of dedicated ribbons. For more information, visit www.bradyeurope.com/BMP71



See pages 52-57 for a detailed material index.

Wire & cable marking

Fibre optic labels/flags

- These fibre optic flags allow more legible information to be printed on smaller diameter wires and permit you to handle and view labels without touching the wires.

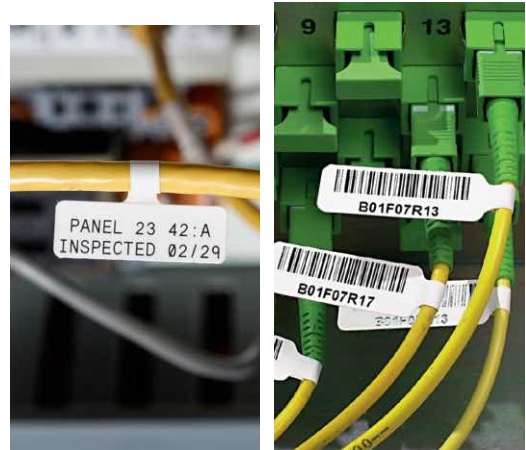
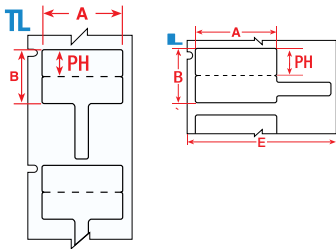

Diagram	Order Reference	Colour	Label Width A (mm)	Label Height B (mm)	Printable Area Height PH (mm)	Vertical Repeat D (mm)	Labels per Roll	Printer Ribbon Series	Printer Compatibility
B-425A: Polypropylene									
	PTLFP-01-425	White	30.00	20.00	10.00	23.28	250	M61-R4310 M61-R6210	M611, BMP61, BMP71
	PTLFT-01-425	White	30.00	20.00	10.00	43.39	250	M61-R4310	M611, BMP61, BMP71

The BMP71 printer works with a different set of dedicated ribbons. For more information, visit www.bradyeurope.com/BMP71

RAPIDO plastic wiremarkers

- Yellow coated polyethylene tag suitable for durable wire marking for electrical devices and fibre installations.

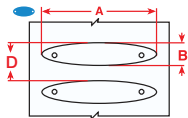

Diagram	Order Reference	Colour	Label Width A (mm)	Label Height B (mm)	Max. Lines of Text	Max. Characters per Line	Vertical Repeat D (mm)	Min. Wire Diameter (mm)	Max. Wire Diameter (mm)	Labels per Roll	Printer Ribbon Series	Printer Compatibility
B-7599: Polyethylene												
	BM71R-1-7599-YL	Yellow	22.90	5.20	1	11	8.38	0.25	1.50	2500	M61-R6210	M611, BMP61, BMP71
	BM71R-2-7599-YL	Yellow	23.00	5.20	1	8	8.38	0.75	2.60	2500	M61-R6210	M611, BMP61, BMP71
	BM71R-3-7599-YL	Yellow	25.00	5.70	2	7	8.89	1.25	3.30	2500	M61-R6210	M611, BMP61, BMP71
	BM71R-4-7599-YL	Yellow	26.00	7.00	2	7	10.82	1.75	4.60	2500	M61-R6210	M611, BMP61, BMP71
	BM71R-5-7599-YL	Yellow	41.00	11.00	3	17	14.20	2.25	7.50	2500	M61-R6210	M611, BMP61, BMP71

Order references beginning with "B" indicate bulk rolls.

The BMP71 printer works with a different set of dedicated ribbons. For more information, visit www.bradyeurope.com/BMP71

See pages 52-57 for a detailed material index.



Wire & cable marking B-7643 Halogen-free cable tag

- These cable markers are made of halogen-free polyurethane material.
- The markers are tough, imperishable and with a very high degree of mark permanence in almost any environment.

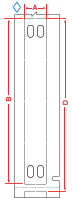

Diagram	Order Reference	Colour	Label Width A (mm)	Label Height B (mm)	Vertical Repeat D (mm)	Labels per Roll	Printer Ribbon Series	Printer Compatibility
B-7643: Thermoplastic Polyether Polyurethane								
▽	BM71H-1-7643-WT	White	10.00	60.00	65.88	250	M61-R6010	M611, BMP61, BMP71
▽	BM71H-2-7643-WT	White	10.00	75.00	81.17	250	M61-R6010	M611, BMP61, BMP71
▽	BM71H-1-7643-YL	Yellow	10.00	60.00	65.88	250	M61-R6010	M611, BMP61, BMP71
▽	BM71H-2-7643-YL	Yellow	10.00	75.00	81.17	250	M61-R6010	M611, BMP61, BMP71
◇	BM71-15x75-7643-BK	Black	15.00	75.00	80.43	250	M61-R4410-WT	M611, BMP61, BMP71
◇	BM71-15x75-7643-BL	Blue	15.00	75.00	80.43	250	M61-R6010	M611, BMP61, BMP71
◇	BM71-15x75-7643-GN	Green	15.00	75.00	80.43	250	M61-R6010	M611, BMP61, BMP71
◇	BM71-15x75-7643-OR	Orange	15.00	75.00	80.43	250	M61-R6010	M611, BMP61, BMP71
◇	BM71-15x75-7643-RD	Red	15.00	75.00	80.43	250	M61-R6010	M611, BMP61, BMP71
◇	BM71-15x75-7643-WT	White	15.00	75.00	80.43	250	M61-R6010	M611, BMP61, BMP71
◇	M61-15x75-7643-WT	White	15.00	75.00	80.43	50	M61-R6010	M611, BMP61
◇	BM71-15x75-7643-YL	Yellow	15.00	75.00	80.43	250	M61-R6010	M611, BMP61, BMP71
◇	M61-15x75-7643-YL	Yellow	15.00	75.00	80.43	50	M61-R6010	M611, BMP61
◇	BM71-25x75-7643-BK	Black	25.00	75.00	80.43	250	M61-R4410-WT	M611, BMP61, BMP71
◇	M61-25x75-7643-BK	Black	25.00	75.00	80.43	50	M61-R4410-WT	M611, BMP61
◇	BM71-25x75-7643-BL	Blue	25.00	75.00	80.43	250	M61-R6010	M611, BMP61, BMP71
◇	M61-25x75-7643-BL	Blue	25.00	75.00	80.43	50	M61-R6010	M611, BMP61
◇	BM71-25x75-7643-GN	Green	25.00	75.00	80.43	250	M61-R6010	M611, BMP61, BMP71
◇	M61-25x75-7643-GN	Green	25.00	75.00	80.43	50	M61-R6010	M611, BMP61
◇	BM71-25x75-7643-OR	Orange	25.00	75.00	80.43	250	M61-R6010	M611, BMP61, BMP71
◇	M61-25x75-7643-OR	Orange	25.00	75.00	80.43	50	M61-R6010	M611, BMP61
◇	BM71-25x75-7643-RD	Red	25.00	75.00	80.43	250	M61-R6010	M611, BMP61, BMP71
◇	M61-25x75-7643-RD	Red	25.00	75.00	80.43	50	M61-R6010	M611, BMP61
◇	BM71-25x75-7643-WT	White	25.00	75.00	80.43	250	M61-R6010	M611, BMP61, BMP71
◇	M61-25x75-7643-WT	White	25.00	75.00	80.43	50	M61-R6010	M611, BMP61
▽	BM71H-3-7643-WT	White	25.00	75.00	82.55	250	M61-R6010	M611, BMP61, BMP71
◇	BM71-25x75-7643-YL	Yellow	25.00	75.00	80.43	250	M61-R6010	M611, BMP61, BMP71
◇	M61-25x75-7643-YL	Yellow	25.00	75.00	80.43	50	M61-R6010	M611, BMP61
▽	BM71H-3-7643-YL	Yellow	25.00	75.00	82.55	250	M61-R6010	M611, BMP61, BMP71



B-348 Mass transit tag

- The B-348 Mass Transit Tag complies with minimal smoke and halogen emission requirements of the most strict underground norms for mass transit vehicles.
- Printable both on-site and in the field, the tag is a practical solution for mass transit manufacturers to identify thick cables and cable bundles.

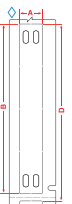

Diagram	Order Reference	Colour	Label Width A (mm)	Label Height B (mm)	Vertical Repeat D (mm)	Labels per Roll	Printer Ribbon Series	Printer Compatibility
B-348: Polyolefin								
◇	BM61-10x60-348-WT	White	10.00	60.00	65.09	250	M61-R6010	M611, BMP61, BMP71
◇	BM61-10x75-348-WT	White	10.00	75.00	80.43	250	M61-R6010	M611, BMP61, BMP71
◇	BM61-10x60-348-YL	Yellow	10.00	60.00	65.09	250	M61-R6010	M611, BMP61, BMP71
◇	BM61-10x75-348-YL	Yellow	10.00	75.00	80.43	250	M61-R6010	M611, BMP61, BMP71
◇	BM61-15x75-348-WT	White	15.00	75.00	80.43	250	M61-R6010	M611, BMP61, BMP71
◇	BM61-15x75-348-YL	Yellow	15.00	75.00	80.43	250	M61-R6010	M611, BMP61, BMP71
◇	BM61-25x75-348-WT	White	25.00	75.00	80.43	250	M61-R6010	M611, BMP61, BMP71
◇	BM61-25x75-348-YL	Yellow	25.00	75.00	80.43	250	M61-R6010	M611, BMP61, BMP71

Order references beginning with "B" indicate bulk rolls.

The BMP71 printer works with a different set of dedicated ribbons. For more information, visit www.bradyeurope.com/BMP71

Wire & cable marking

B-7598 Polyester cable tag

The B-7598 polyester tag is a general identification tag for cables exposed to extreme conditions. It requires cable ties to apply to cables with various diameters. Common applications for this cable tag material are:

- Identification of multi-conductor cables
- Identification of cables in mobile phone towers
- Identification of datacom or telecom cables in general
- General cable identification that must be extremely resistant

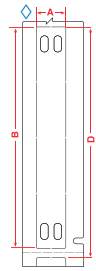

Diagram	Order Reference	Colour	Label Width A (mm)	Label Height B (mm)	Vertical Repeat D (mm)	Labels per Roll	Printer Ribbon Series	Printer Compatibility
B-7598: Polyester								
◇	BM71-10X60-7598-BK	Black	10.00	60.00	65.09	500	M61-R4410-WT	M611, BMP61, BMP71
◇	BM71-10X75-7598-BK	Black	10.00	75.00	80.43	250	M61-R4410-WT	M611, BMP61, BMP71
◇	BM71-10X60-7598-BL	Blue	10.00	60.00	65.09	500	M61-R6010	M611, BMP61, BMP71
◇	BM71-10X75-7598-BL	Blue	10.00	75.00	80.43	250	M61-R6010	M611, BMP61, BMP71
◇	BM71-10X60-7598-GN	Green	10.00	60.00	65.09	500	M61-R6010	M611, BMP61, BMP71
◇	BM71-10X75-7598-GN	Green	10.00	75.00	80.43	250	M61-R6010	M611, BMP61, BMP71
◇	BM71-10X60-7598-RD	Red	10.00	60.00	65.09	500	M61-R6010	M611, BMP61, BMP71
◇	BM71-10X75-7598-RD	Red	10.00	75.00	80.43	250	M61-R6010	M611, BMP61, BMP71
◇	BM71-10X60-7598-SV	Silver	10.00	60.00	65.09	500	M61-R6010	M611, BMP61, BMP71
◇	BM71-10X75-7598-SV	Silver	10.00	75.00	80.43	250	M61-R6010	M611, BMP61, BMP71
◇	BM71-10X60-7598-WT	White	10.00	60.00	65.09	500	M61-R6010	M611, BMP61, BMP71
◇	BM71-10X75-7598-WT	White	10.00	75.00	80.43	250	M61-R6010	M611, BMP61, BMP71
◇	M61-10x60-B7598-WT	White	10.00	60.00	65.09	100	M61-R6010	M611, BMP61
◇	M61-10x75-B7598-WT	White	10.00	75.00	80.43	100	M61-R6010	M611, BMP61
◇	BM71-10X60-7598-YL	Yellow	10.00	60.00	65.09	500	M61-R6010	M611, BMP61, BMP71
◇	BM71-10X75-7598-YL	Yellow	10.00	75.00	80.43	250	M61-R6010	M611, BMP61, BMP71
◇	M61-10x60-B7598-YL	Yellow	10.00	60.00	65.09	100	M61-R6010	M611, BMP61
◇	M61-10x75-B7598-YL	Yellow	10.00	75.00	80.43	100	M61-R6010	M611, BMP61
◇	BM71-15X75-7598-BK	Black	15.00	75.00	80.43	250	M61-R4410-WT	M611, BMP61, BMP71
◇	BM71-15X75-7598-BL	Blue	15.00	75.00	80.43	250	M61-R6010	M611, BMP61, BMP71
◇	BM71-15X75-7598-GN	Green	15.00	75.00	80.43	250	M61-R6010	M611, BMP61, BMP71
◇	BM71-15X75-7598-RD	Red	15.00	75.00	80.43	250	M61-R6010	M611, BMP61, BMP71
◇	BM71-15X75-7598-SV	Silver	15.00	75.00	80.43	250	M61-R6010	M611, BMP61, BMP71
◇	BM71-15X75-7598-WT	White	15.00	75.00	80.43	250	M61-R6010	M611, BMP61, BMP71
◇	M61-15x75-B7598-WT	White	15.00	75.00	80.43	100	M61-R6010	M611, BMP61
◇	BM71-15X75-7598-YL	Yellow	15.00	75.00	80.43	250	M61-R6010	M611, BMP61, BMP71
◇	M61-15x75-B7598-YL	Yellow	15.00	75.00	80.43	100	M61-R6010	M611, BMP61
◇	BM71-25X75-7598-BK	Black	25.00	75.00	80.43	250	M61-R4410-WT	M611, BMP61, BMP71
◇	M61-25x75-B7598-BK	Black	25.00	75.00	80.43	100	M61-R4410-WT	M611, BMP61
◇	BM71-25X75-7598-BL	Blue	25.00	75.00	80.43	250	M61-R6010	M611, BMP61, BMP71
◇	M61-25x75-B7598-BL	Blue	25.00	75.00	80.43	100	M61-R6010	M611, BMP61
◇	BM71-25X75-7598-GN	Green	25.00	75.00	80.43	250	M61-R6010	M611, BMP61, BMP71
◇	M61-25x75-B7598-GN	Green	25.00	75.00	80.43	100	M61-R6010	M611, BMP61
◇	BM71-25X75-7598-RD	Red	25.00	75.00	80.43	250	M61-R6010	M611, BMP61, BMP71
◇	M61-25x75-B7598-RD	Red	25.00	75.00	80.43	100	M61-R6010	M611, BMP61
◇	BM71-25X75-7598-SV	Silver	25.00	75.00	80.43	250	M61-R6010	M611, BMP61, BMP71
◇	M61-25x75-B7598-SV	Silver	25.00	75.00	80.43	100	M61-R6010	M611, BMP61
◇	BM71-25X75-7598-WT	White	25.00	75.00	80.43	250	M61-R6010	M611, BMP61, BMP71
◇	M61-25x75-B7598-WT	White	25.00	75.00	80.43	100	M61-R6010	M611, BMP61
◇	BM71-25X75-7598-YL	Yellow	25.00	75.00	80.43	250	M61-R6010	M611, BMP61, BMP71
◇	M61-25x75-B7598-YL	Yellow	25.00	75.00	80.43	100	M61-R6010	M611, BMP61

Order references beginning with "B" indicate bulk rolls.

The BMP71 printer works with a different set of dedicated ribbons. For more information, visit www.bradyeurope.com/BMP71

Wire & cable marking

B-145 Rigid polyethylene tag



- can be used to identify multiconductor cables, inventory, equipment, lockout, safety warning repair and work in progress
- has a precut hole for easy attachment
- non-adhesive
- extremely tear resistant
- standard and flame retardant (FR) version
- available in silver colour, in 2 sizes, with a matt finish
- can be offered in small roll (100) and in bulk (1000)

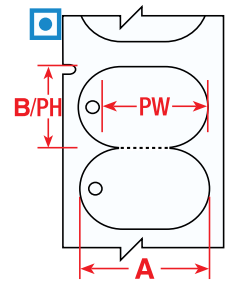

Diagram	Order Reference	Material	Colour	Label Width A (mm)	Label Height B (mm)	Labels per Row	Labels per Package	Ribbon Series	Printer Compatibility
☐	M61-144-145FR-GY	Polyethylene	Grey	19.30	30.63	1	100	M61-R6210	M611 BMP61
☐	M61-144-145-GY	Polyethylene	Grey	19.30	30.63	1	100	M61-R6210	M611 BMP61
☐	BM61-144-145FR-GY	Polyethylene	Grey	19.30	30.63	1	1000	M61-R6210	M611 BMP61
☐	BM61-144-145-GY	Polyethylene	Grey	19.30	30.63	1	1000	M61-R6210	M611 BMP61
☐	M61-145-145FR-GY	Polyethylene	Grey	25.40	44.45	1	100	M61-R6210	M611 BMP61
☐	M61-145-145-GY	Polyethylene	Grey	25.40	44.45	1	100	M61-R6210	M611 BMP61
☐	BM61-145-145FR-GY	Polyethylene	Grey	25.40	44.45	1	1000	M61-R6210	M611 BMP61
☐	BM61-145-145-GY	Polyethylene	Grey	25.40	44.45	1	1000	M61-R6210	M611 BMP61

Order references beginning with "B" indicate bulk rolls.



Tear resistant cable markers

- These extremely tear resistant cable markers can be used for a variety of applications including identification of multiconductor cables, inventory and equipment.

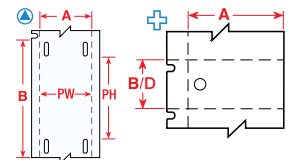

Diagram	Order Reference	Colour	Label Width A (mm)	Label Height B (mm)	Printable Area Width PW (mm)	Printable Area Height PH (mm)	Vertical Repeat D (mm)	Labels per Roll	Printer Ribbon Series	Printer Compatibility
B-109: Polyethylene										
⊕	PTL-60-109	White	12.00	50.00	12.00	33.00	50.00	100	M61-R4310	M611, BMP61, BMP71
⊕	BM71-60-109	White	12.00	50.00	12.00	33.00	50.17	1000	M61-R4310	M611, BMP61, BMP71
⊕	PTL-12-109	White	19.05	76.20	17.78	52.07	76.20	100	M61-R4310	M611, BMP61, BMP71
⊕	BM71-12-109	White	19.05	76.20	17.78	52.07	76.20	1000	M61-R4310	M611, BMP61, BMP71
⊕	PTL-12-109-YL	Yellow	19.05	76.20	17.78	52.07	76.20	100	M61-R4310	M611, BMP61, BMP71
⊕	PTL-36-109	White	44.45	28.58	-	-	28.58	250	M61-R4310	M611, BMP61, BMP71

Order references beginning with "B" indicate bulk rolls.

The BMP71 printer works with a different set of dedicated ribbons. For more information, visit www.bradyeurope.com/BMP71



See pages 52-57 for a detailed material index.

Wire & cable marking

LAMINAT cable marking carriers

- LAMINAT carriers come with a strip to laminate text labels.
- Carriers are fixed with two cable ties on the cables and wires for permanent identification.
- The LAMINAT carriers can be used for any type of cable identification where permanency of the legend is crucial.



Pull the protective film backwards.

Place the label in the middle leaving space for sealing on all four sides of the label.

Seal the carrier by placing a finger on the film and pushing forward, thus rolling over the film and rolling off the silicon liner.

Always feed the cable ties from the top, thus bending down the LAMINAT carrier along the cable.

Diagram	Order Reference	Colour	Width A (mm)	Height B (mm)	Seal-up Area Width C (mm)	Seal-up Area Height D (mm)	Labels/Tapes Recommended	Quantity / Package
B-7644: Polypropylene Tag with Polyester Overlaminat								
	LC-65X13-B7644-0.1	Yellow	65.00	13.00	42.50	9.00	PTLTL-5-430/6 mm	100
	LC-71X9-B7644-0.1	Yellow	71.00	9.00	45.00	9.00	PTLTL-5-430/6 mm	100
	LC-103X15-B7644-0.1	Yellow	103.00	15.00	55.00	15.00	PTLTL-6-430/6 mm	100
	LC-128X15-B7644	Yellow	128.00	15.00	80.00	15.00	PTLTL-1-430/9 mm	100



LAMINAT Tags

- The LAMINAT tags (Manilla tags) are ideal for identification in tough environments including valves, instruments, motors and other industrial components.



Diagram	Order Reference	Colour	Width A (mm)	Height B (mm)	Seal-up Area Width C (mm)	Seal-up Area Height D (mm)	Labels/Tapes Recommended	Quantity / Package
B-7645: Polypropylene Tag with Polyester Overlaminat								
	LT-59X25-B7645-0.05	Yellow	59.00	25.00	43.00	25.00	PTLTL-4-430/9, 12, 19 mm	50
	LT-59X25-B7645-WR-0.05	Yellow	59.00	25.00	43.00	25.00	PTLTL-4-430/9, 12, 19 mm	50

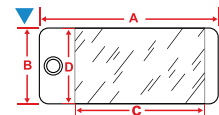

Recommended labels for LAMINAT cable marking carriers

- Clear Polyester labels specifically designed to fit the LAMINAT cable marking carriers.

Diagram	Order Reference	Colour	Label Width A (mm)	Label Height B (mm)	Additional Features	Labels per Roll	Printer Ribbon Series	Printer Compatibility
B-430: Polyester								
	PTLTL-6-430	Transparent	11.00	49.00	Use with LC-103x15-B7644	150	M61-R6010	M611, BMP61, BMP71
	PTLTL-1-430	Transparent	11.00	74.00	Use with LC-128x150-B7644	100	M61-R6010	M611, BMP61, BMP71
	PTLTL-4-430	Transparent	37.00	21.00	Use with LT-59x25-B7645	300	M61-R6010	M611, BMP61, BMP71
	PTLTL-5-430	Transparent	39.00	5.00	Use with LC-65x13-B7644 and/or LC-71x9-B7644	300	M61-R6010	M611, BMP61, BMP71

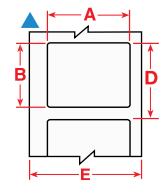

The BMP71 printer works with a different set of dedicated ribbons. For more information, visit www.bradyeurope.com/BMP71

Coloured Nylon Ties

- Perfect for colour coded applications.

Order Reference	Colour	Width (mm)	Length (mm)	Quantity
196283	Black	3.50	200.00	100
196311	White	3.50	200.00	100
196352	Yellow	3.50	200.00	100
196349	Blue	3.60	200.00	100
196350	Green	3.60	200.00	100
196351	Red	3.60	200.00	100



Wire & cable marking

DuraSleeve inserts

- Brady DuraSleeve printable inserts create a durable legend.
- Tags and inserts easily slide into the clear carriers.
- The legend can be changed before or after termination.

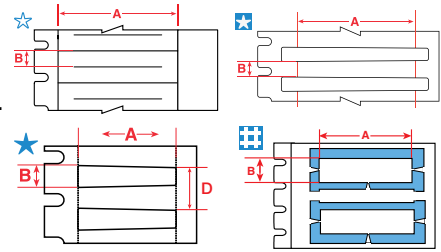
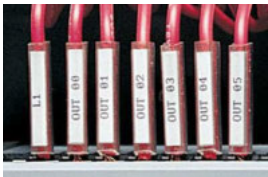

Diagram	Order Reference	Colour	Label Width A (mm)	Label Height B (mm)	Vertical Repeat D (mm)	Labels per Roll	Printer Ribbon Series	Printer Compatibility
B-390: Polypropylene								
☒	PTDS-15-390	White	15.00	4.14	4.14	300	M61-R6010, M61-R6610	M611, BMP61, BMP71
☒	BPTDS-15-390	White	15.00	4.14	-	3000	M61-R6010, M61-R6610	M611, BMP61, BMP71
☒	PTDS-30-390	White	30.00	4.14	4.14	300	M61-R6010, M61-R6610	M611, BMP61, BMP71
☒	BPTDS-30-390	White	30.00	4.14	-	3000	M61-R6010, M61-R6610	M611, BMP61, BMP71
B-7596: Polyethylene								
★	PTDSU-15-7596	White	15.00	4.20	-	2500	M61-R4310, M61-R6210	M611, BMP61
★	PTDSU-15-7596-YL	Yellow	15.00	4.20	-	2500	M61-R4310, M61-R6210	M611, BMP61
★	PTDSU-30-7596	White	30.00	4.10	4.10	2500	M61-R4310, M61-R6210	M611, BMP61
★	PTDSU-30-7596-YL	Yellow	30.00	4.10	4.10	2500	M61-R4310, M61-R6210	M611, BMP61
B-7597: Polyethylene								
☆	PTDSU-10-7597	White	10.00	4.20	4.20	1500	M61-R4310	M611, BMP61, BMP71
☆	PTDSU-10-7597-YL	Yellow	10.00	4.20	4.20	1500	M61-R6010	M611, BMP61, BMP71
☆	PTDSU-15-7597	White	15.00	4.20	4.20	1500	M61-R4310	M611, BMP61, BMP71
☆	PTDSU-15-7597-YL	Yellow	15.00	4.20	4.20	1500	M61-R6010	M611, BMP61, BMP71
☆	PTDSU-30-7597	White	30.00	4.10	4.10	1500	M61-R4310	M611, BMP61, BMP71
☆	PTDSU-30-7597-YL	Yellow	30.00	4.10	4.10	1500	M61-R6010	M611, BMP61, BMP71
B-7696: Vinyl								
★	BM71D-1-7696	White	10.00	4.40	7.56	2500	M61-R6010	M611, BMP61, BMP71
★	BM71D-1-7696-YL	Yellow	10.00	4.40	7.56	2500	M61-R6010	M611, BMP61, BMP71
★	PTLRDS-12x4,4-7696	White	12.00	4.40	7.56	250	M61-R6010	M611, BMP61, BMP71
★	BM71D-2-7696	White	12.00	4.40	7.56	2500	M61-R6010	M611, BMP61, BMP71
★	BM71D-2-7696-YL	Yellow	12.00	4.40	7.56	2500	M61-R6010	M611, BMP61, BMP71
★	PTLRDS-16x4,4-7696	White	16.00	4.40	7.56	250	M61-R6010	M611, BMP61, BMP71
★	PTLRDS-16x4,4-7696-YL	Yellow	16.00	4.40	7.56	250	M61-R6010	M611, BMP61, BMP71
★	BM71D-3-7696	White	16.00	4.40	7.56	2500	M61-R6010	M611, BMP61, BMP71
★	BM71D-3-7696-YL	Yellow	16.00	4.40	7.56	5000	M61-R6010	M611, BMP61, BMP71
★	PTLRDS-23x4,4-7696	White	23.00	4.40	7.56	250	M61-R6010	M611, BMP61, BMP71
★	BM71D-4-7696	White	23.00	4.40	7.56	2500	M61-R6010	M611, BMP61, BMP71
★	BM71D-4-7696-YL	Yellow	23.00	4.40	7.56	2500	M61-R6010	M611, BMP61, BMP71
★	PTLRDS-30x4,4-7696	White	30.00	4.40	7.56	250	M61-R6010	M611, BMP61, BMP71
★	PTLRDS-30x4,4-7696-YL	Yellow	30.00	4.40	7.56	250	M61-R6010	M611, BMP61, BMP71
★	BM71D-5-7696	White	30.00	4.40	7.56	2500	M61-R6010	M611, BMP61, BMP71
★	BM71D-5-7696-YL	Yellow	30.00	4.40	7.56	5000	M61-R6010	M611, BMP61, BMP71

Order references beginning with "B" indicate bulk rolls.

The BMP71 printer works with a different set of dedicated ribbons. For more information, visit www.bradyeurope.com/BMP71



DuraSleeve tag carrier

DuraSleeve tag carriers are produced in transparent PVC. The special shape of the carrier allows it to adapt to cables of various diameters. There are several sizes of carriers which cater for cables with external diameters from 1.30 mm up to 15 mm.

- Temperature range: -40 °C to 60 °C
- Material: PVC

Please contact your local Brady representative to identify and select the most appropriate carrier for your individual application.



Component & equipment marking

EPREP: Engraved Plate REplacement Labels

- Brady EPREP labels are innovative labels specifically designed to replace engraved and plotted plates for identification of electrical components, electrical cabinets, push buttons, patch panels etc.

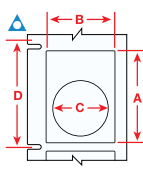
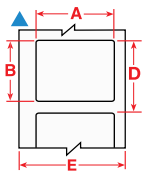

Roll mounted



Fanfolded



Bulk roll

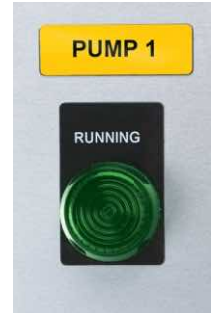
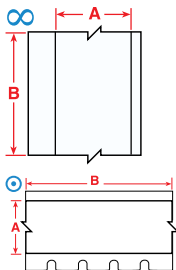
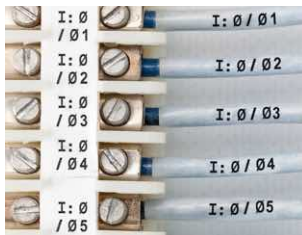

Diagram	Order Reference	Colour	Label Width A (mm)	Label Height B (mm)	Hole Diameter C (mm)	Vertical Repeat D (mm)	Labels per Roll	Layout	Printer Ribbon Series	Printer Compatibility
B-7593: Polyethylene Foam Laminate Polyester										
▲	M61EP-06-7593-BK	Black	15.00	45.00	-	68.26	300	Fan-folded	M61-R4410-WT	M611, BMP61
▲	M61EP-06-7593-RD	Red	15.00	45.00	-	68.26	300	Fan-folded	M61-R4410-WT	M611, BMP61
▲	BM61E-06-7593-SV	Silver	15.00	45.00	-	68.26	450	Bulk Roll	M61-R6010	M611, BMP61
▲	BM61E-06-7593-WT	White	15.00	45.00	-	68.26	450	Bulk Roll	M61-R6010	M611, BMP61
▲	M61EP-06-7593-YL	Yellow	15.00	45.00	-	68.26	300	Fan-folded	M61-R6010	M611, BMP61
▲	M61EP-07-7593-BK	Black	18.00	35.00	-	45.00	300	Fan-folded	M61-R4410-WT	M611, BMP61
▲	M61EP-07-7593-SV	Silver	18.00	35.00	-	45.00	300	Fan-folded	M61-R6010	M611, BMP61
▲	M61EP-07-7593-WT	White	18.00	35.00	-	45.00	300	Fan-folded	M61-R6010	M611, BMP61
▲	M61EP-07-7593-YL	Yellow	18.00	35.00	-	45.00	300	Fan-folded	M61-R6010	M611, BMP61
▲	M61EP-08-7593-BK	Black	19.00	48.00	-	71.00	300	Fan-folded	M61-R4410-WT	M611, BMP61
▲	M61EP-08-7593-SV	Silver	19.00	48.00	-	71.00	300	Fan-folded	M61-R6010	M611, BMP61
▲	M61EP-08-7593-WT	White	19.00	48.00	-	71.00	300	Fan-folded	M61-R6010	M611, BMP61
▲	M61EP-08-7593-YL	Yellow	19.00	48.00	-	71.00	300	Fan-folded	M61-R6010	M611, BMP61
▲	PTLEP-09-7593-WT	White	25.00	75.00	-	78.17	100	Fan-folded	M61-R6010	M611, BMP61, BMP71
▲	PTLEP-09-7593-YL	Yellow	25.00	75.00	-	78.17	100	Fan-folded	M61-R6010	M611, BMP61, BMP71
▲	PTLEP-01-7593-BK	Black	27.00	8.00	-	11.17	250	Roll Mounted	M61-R4410-WT	M611, BMP61, BMP71
▲	PTLEP-01-7593-GR	Green	27.00	8.00	-	11.17	250	Roll Mounted	M61-R4410-WT	M611, BMP61, BMP71
▲	PTLEP-01-7593-RD	Red	27.00	8.00	-	11.17	250	Roll Mounted	M61-R4410-WT	M611, BMP61, BMP71
▲	PTLEP-01-7593-SV	Silver	27.00	8.00	-	11.17	250	Roll Mounted	M61-R6010	M611, BMP61, BMP71
▲	PTLEP-01-7593-WT	White	27.00	8.00	-	11.17	250	Roll Mounted	M61-R6010	M611, BMP61, BMP71
▲	PTLEP-01-7593-YL	Yellow	27.00	8.00	-	11.17	250	Roll Mounted	M61-R6010	M611, BMP61, BMP71
▲	PTLEP-02-7593-BK	Black	27.00	12.50	-	15.67	250	Roll Mounted	M61-R4410-WT	M611, BMP61, BMP71
▲	PTLEP-02-7593-GR	Green	27.00	12.50	-	15.67	250	Roll Mounted	M61-R4410-WT	M611, BMP61, BMP71
▲	PTLEP-02-7593-RD	Red	27.00	12.50	-	15.67	250	Roll Mounted	M61-R4410-WT	M611, BMP61, BMP71
▲	PTLEP-02-7593-SV	Silver	27.00	12.50	-	15.67	250	Roll Mounted	M61-R6010	M611, BMP61, BMP71
▲	PTLEP-02-7593-WT	White	27.00	12.50	-	15.67	250	Roll Mounted	M61-R6010	M611, BMP61, BMP71
▲	PTLEP-02-7593-YL	Yellow	27.00	12.50	-	15.67	250	Roll Mounted	M61-R6010	M611, BMP61, BMP71
▲	PTLEP-03-7593-BK	Black	27.00	15.00	-	18.17	150	Roll Mounted	M61-R4410-WT	M611, BMP61, BMP71
▲	PTLEP-03-7593-RD	Red	27.00	15.00	-	18.17	150	Roll Mounted	M61-R4410-WT	M611, BMP61, BMP71
▲	PTLEP-03-7593-SV	Silver	27.00	15.00	-	18.17	150	Roll Mounted	M61-R6010	M611, BMP61, BMP71
▲	PTLEP-03-7593-WT	White	27.00	15.00	-	18.17	150	Roll Mounted	M61-R6010	M611, BMP61, BMP71
▲	PTLEP-03-7593-YL	Yellow	27.00	15.00	-	18.17	150	Roll Mounted	M61-R6010	M611, BMP61, BMP71
▲	PTLEP-04-7593-BK	Black	27.00	18.00	-	21.17	150	Roll Mounted	M61-R4410-WT	M611, BMP61, BMP71
▲	PTLEP-04-7593-RD	Red	27.00	18.00	-	21.17	150	Roll Mounted	M61-R4410-WT	M611, BMP61, BMP71
▲	PTLEP-04-7593-SV	Silver	27.00	18.00	-	21.17	150	Roll Mounted	M61-R6010	M611, BMP61, BMP71
▲	PTLEP-04-7593-WT	White	27.00	18.00	-	21.17	150	Roll Mounted	M61-R6010	M611, BMP61, BMP71
▲	PTLEP-04-7593-YL	Yellow	27.00	18.00	-	21.17	150	Roll Mounted	M61-R6010	M611, BMP61, BMP71
△	PTLEP-05-7593-BK	Black	30.00	40.00	24.00	43.17	100	Fan-folded	M61-R4410-WT	M611, BMP61, BMP71
△	PTLEP-05-7593-GR	Green	30.00	40.00	24.00	43.17	100	Fan-folded	M61-R4410-WT	M611, BMP61, BMP71
△	PTLEP-05-7593-RD	Red	30.00	40.00	24.00	43.17	100	Fan-folded	M61-R4410-WT	M611, BMP61, BMP71
△	PTLEP-05-7593-SV	Silver	30.00	40.00	24.00	43.17	100	Fan-folded	M61-R6010	M611, BMP61, BMP71
△	PTLEP-05-7593-WT	White	30.00	40.00	24.00	43.17	100	Fan-folded	M61-R6010	M611, BMP61, BMP71
△	PTLEP-05-7593-YL	Yellow	30.00	40.00	24.00	43.17	100	Fan-folded	M61-R6010	M611, BMP61, BMP71

Order references beginning with "B" indicate bulk rolls.

The BMP71 printer works with a different set of dedicated ribbons. For more information, visit www.bradyeurope.com/BMP71

Component & equipment marking



Terminal block markers

- Repositionable vinyl cloth marker with a firm adhesive offering excellent holding power, but can be easily removed and reapplied.

Diagram	Order Reference	Colour	Label Width A (mm)	Label Length B (m)	Labels per Roll	Printer Ribbon Series	Printer Compatibility
B-498: Vinyl Cloth							
	PTLTB-498-240	White	6.10	9.14	1	M61-R6210	M611, BMP61, BMP71
	M61C-240-498	White	6.10	9.14	1	M61-R6210	M611, BMP61
	PTLTB-498-318	White	8.08	9.14	1	M61-R6210	M611, BMP61, BMP71
	M61C-318-498	White	8.08	9.14	1	M61-R6210	M611, BMP61
	PTLTB-498-375	White	9.52	9.14	1	M61-R6210	M611, BMP61, BMP71
	M61C-375-498	White	9.53	9.14	1	M61-R6210	M611, BMP61

The BMP71 printer works with a different set of dedicated ribbons. For more information, visit www.bradyeurope.com/BMP71



General electrical component marking

- Nylon cloth marker with a firm adhesive offering excellent holding power in harsh environments.

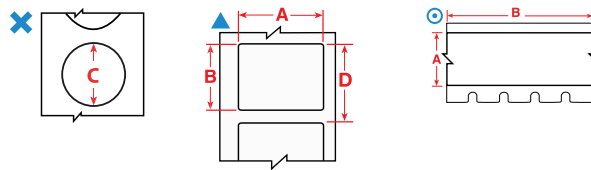

Diagram	Order Reference	Colour	Label Width A (mm)	Label Height B (mm)	Label Length B (m)	Diameter C (mm)	Vertical Repeat D (mm)	Max. Characters per Line	Max. Lines of Text	Labels per Roll	Printer Ribbon Series	Printer Compatibility
B-498: Vinyl Cloth												
	BM71C-240-498	White	6.10	-	83.80	-	-	5	-	1	M61-R6200	M611, BMP61, BMP71
	BM71C-318-498	White	8.08	-	83.80	-	-	7	-	1	M61-R6200	M611, BMP61, BMP71
	BM71C-375-498	White	9.53	-	83.80	-	-	7	-	1	M61-R6200	M611, BMP61, BMP71
B-499: Nylon Cloth												
	PTL-82-499	White	-	-	-	9.53	12.70	8	3	500	M61-R4310	M611, BMP61, BMP71
	PTL-83-499	White	-	-	-	12.70	15.87	11	1	500	M61-R4310	M611, BMP61, BMP71
	PTL-83-499-YL	Yellow	-	-	-	12.70	15.87	11	1	500	M61-R4310	M611, BMP61, BMP71
	PTL-82-499-YL	Yellow	-	-	-	9.53	12.70	8	3	500	M61-R4310	M611, BMP61, BMP71
	PTL-67-499-YL	Yellow	15.00	9.00	-	-	12.17	13	2	750	M61-R4310	M611, BMP61, BMP71
	BPTL-67-499-YL	Yellow	15.00	9.00	-	-	12.17	13	2	7500	M61-R4310	M611, BMP61
	PTL-153-499-YL	Yellow	16.00	5.00	-	-	8.17	15	1	750	M61-R4310	M611, BMP61, BMP71
	PTL-47-499-YL	Yellow	20.00	8.00	-	-	11.17	18	2	750	M61-R4310	M611, BMP61, BMP71

Order references beginning with "B" indicate bulk rolls.

The BMP71 printer works with a different set of dedicated ribbons. For more information, visit www.bradyeurope.com/BMP71



See pages 52-57 for a detailed material index.

Component marking

Workstation labels

- A variety of durable and resistant materials to label your workstation.

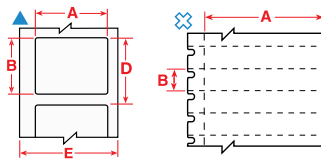

Diagram	Order Reference	Colour	Label Width A (mm)	Label Height B (mm)	Vertical Repeat D (mm)	Labels per Roll	Printer Ribbon Series	Printer Compatibility
B-412: Polypropylene								
	PTL-40-412	White	49.23	9.53	9.53	750	M61-R6210	M611, BMP61, BMP71
	BM71-40-412	White	49.23	9.53	9.53	5000	M61-R6210	M611, BMP61, BMP71
B-422: Polyester								
	PTL-39-422	White	9.53	15.24	15.24	750	M61-R6010	M611, BMP61, BMP71
	PTL-44-422	White	12.70	9.53	12.70	500	M61-R6010	M611, BMP61, BMP71
	PTL-7-422	White	12.70	12.70	15.87	500	M61-R6010	M611, BMP61, BMP71
	PTL-17-422	White	25.40	12.70	15.87	500	M61-R6010	M611, BMP61, BMP71
	PTL-16-422	White	25.40	9.53	12.70	500	M61-R6010	M611, BMP61, BMP71
	PTL-29-422	White	38.10	12.70	15.88	500	M61-R6010	M611, BMP61, BMP71
B-430: Polyester								
	PTL-71-430	Transparent	8.89	5.08	8.25	750	M61-R6010	M611, BMP61, BMP71
	PTL-39-430	Transparent	9.53	15.24	15.24	750	M61-R6010	M611, BMP61, BMP71
	PTL-7-430	Transparent	12.70	12.70	15.87	500	M61-R6010	M611, BMP61, BMP71
	PTL-44-430	Transparent	12.70	9.53	12.70	500	M61-R6010	M611, BMP61, BMP71
	PTL-17-430	Transparent	25.40	12.70	15.87	500	M61-R6010	M611, BMP61, BMP71
	PTL-16-430	Transparent	25.40	9.53	12.70	500	M61-R6010	M611, BMP61, BMP71
	PTL-45-430	Transparent	38.10	9.53	12.70	500	M61-R6010	M611, BMP61, BMP71
	PTL-29-430	Transparent	38.10	12.70	15.88	500	M61-R6010	M611, BMP61, BMP71

Order references beginning with "B" indicate bulk rolls.

The BMP71 printer works with a different set of dedicated ribbons. For more information, visit www.bradyeurope.com/BMP71

Patch panel labels

- Create a fully-formatted serialised punch block label to fit your equipment.
- Label your ports, jack and outlets with adhesive labels or slide-in strips.

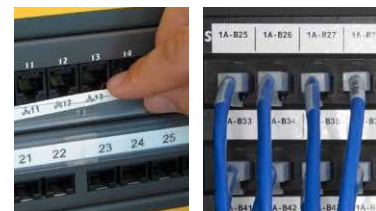
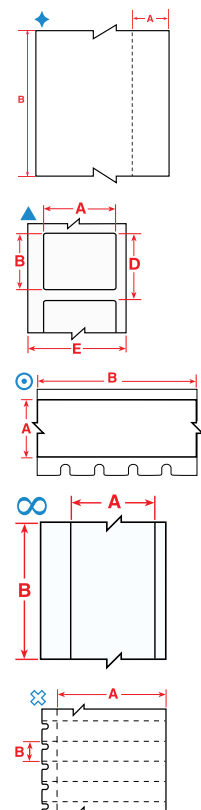

Diagram	Order Reference	Colour	Label Width A (mm)	Label Height B (mm)	Label Length B (m)	Vertical Repeat D (mm)	Labels per Roll	Printer Ribbon Series	Printer Compatibility
B-412: Polypropylene									
	PTL-55-412	White	5.84	-	15.24	-	1	M61-R6210	M611, BMP61, BMP71
	PTL-56-412	White	9.53	-	15.24	-	1	M61-R6210	M611, BMP61, BMP71
	PTL-57-412	White	12.70	-	15.24	-	1	M61-R6210	M611, BMP61, BMP71
	PTL-58-412	White	13.59	-	15.24	-	1	M61-R6210	M611, BMP61, BMP71
	PTL-59-412	White	19.94	-	15.24	-	1	M61-R6210	M611, BMP61, BMP71
B-422: Polyester									
	PTL-39-422	White	9.53	15.24	-	15.24	750	M61-R6010	M611, BMP61, BMP71
	PTL-7-422	White	12.70	12.70	-	15.87	500	M61-R6010	M611, BMP61, BMP71
	PTLTB-8-422	White	8.00	-	15.00	-	1	M61-R6010	M611, BMP61, BMP71
	PTL-46-422	White	9.53	-	15.24	-	1	M61-R6010	M611, BMP61, BMP71
	PTL-8-422	White	12.70	-	15.24	-	1	M61-R6010	M611, BMP61, BMP71
B-428: Metallised Polyester									
	M61C-500-428	Light Grey	12.70	-	15.24	-	1	M61-R4310	M611, BMP61
B-430: Polyester									
	PTL-7-430	Transparent	12.70	12.70	-	15.87	500	M61-R6010	M611, BMP61, BMP71
	M61C-375-430	Transparent	9.52	-	15.24	-	1	M61-R6010	M611, BMP61
	PTL-39-430	Transparent	9.53	15.24	15.24	15.24	750	M61-R6010	M611, BMP61, BMP71
	PTL-46-430	Transparent	9.53	-	15.24	-	1	M61-R6010	M611, BMP61, BMP71
	PTL-8-430	Transparent	12.70	-	15.24	-	1	M61-R6010	M611, BMP61, BMP71
	M61C-500-430	Transparent	12.70	-	15.24	-	1	M61-R6010	M611, BMP61
B-432: Polyester									
	PTL-10-432	Transparent	19.05	6.35	-	9.53	750	M61-R6010	M611, BMP61, BMP71
	PTL-8-432	Transparent	12.70	-	15.24	-	1	M61-R6010	M611, BMP61, BMP71
B-7551: Polyester									
	PTLTB-5-7551	Transparent	4.50	-	15.00	-	1	M61-R6010	M611, BMP61, BMP71
	PTLTB-8-7551	Transparent	8.00	-	15.00	-	1	M61-R6010	M611, BMP61, BMP71

The BMP71 printer works with a different set of dedicated ribbons. For more information, visit www.bradyeurope.com/BMP71



Asset & component marking



Racks, panels & general datacom identification

- Durable materials with permanent adhesive in a variety of sizes for marking racks, bays, frames, slots and other voice/data equipment.

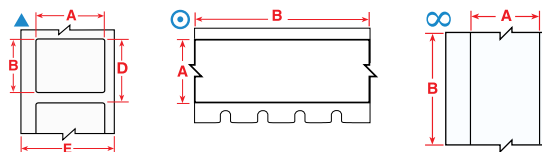

Diagram	Order Reference	Colour	Label Width A (mm)	Label Height B (mm)	Label Length B (m)	Vertical Repeat D (mm)	Labels per Roll	Printer Ribbon Series	Printer Compatibility
B-422: Polyester									
▲	PTL-20-422	White	25.40	50.80	-	53.98	100	M61-R6010	M611, BMP61, BMP71
▲	BM71-20-422	White	25.40	50.80	-	53.98	1000	M61-R6010	M611, BMP61, BMP71
⊙	M61C-375-422	White	9.52	-	15.24	-	1	M61-R6010	M611, BMP61
⊙	M61C-475-422	White	12.06	-	15.24	-	1	M61-R6010	M611, BMP61
∞	PTL-8-422	White	12.70	-	15.24	-	1	M61-R6010	M611, BMP61, BMP71
⊙	M61C-500-422	White	12.70	-	15.24	-	1	M61-R6010	M611, BMP61
⊙	M61C-625-422	White	15.88	-	15.24	-	1	M61-R6010	M611, BMP61
∞	PTL-42-422	White	25.40	-	15.24	-	1	M61-R6010	M611, BMP61, BMP71
B-423: Polyester									
▲	PTL-10-423	White	19.05	6.35	-	9.53	750	M61-R6010	M611, BMP61, BMP71
▲	M61-30-423	White	38.10	19.05	-	22.23	250	M61-R6010	M611, BMP61
▲	M61-52-423	White	48.26	15.24	-	18.42	250	M61-R6010	M611, BMP61
⊙	M61C-500-423	White	12.70	-	15.24	-	1	M61-R6010	M611, BMP61
B-428: Metallised Polyester									
⊙	M61C-500-428	Light Grey	12.70	-	15.24	-	1	M61-R4310	M611, BMP61
B-430: Polyester									
▲	M61-22-430	Transparent	25.40	76.20	-	79.38	100	M61-R6010	M611, BMP61
▲	PTL-28-430	Transparent	38.10	6.35	-	9.53	750	M61-R6010	M611, BMP61, BMP71
▲	M61-30-430	Transparent	38.10	19.05	-	22.23	250	M61-R6010	M611, BMP61
▲	M61-78-430	Transparent	48.26	25.40	-	28.58	250	M61-R6010	M611, BMP61
▲	M61-37-430	Transparent	48.26	76.20	-	79.38	100	M61-R6010	M611, BMP61
▲	M61-52-430	Transparent	48.26	15.24	-	18.42	250	M61-R6010	M611, BMP61
⊙	M61C-375-430	Transparent	9.52	-	15.24	-	1	M61-R6010	M611, BMP61
∞	PTL-8-430	Transparent	12.70	-	15.24	-	1	M61-R6010	M611, BMP61, BMP71
⊙	M61C-500-430	Transparent	12.70	-	15.24	-	1	M61-R6010	M611, BMP61
∞	PTL-42-430	Transparent	25.40	-	15.24	-	1	M61-R6010	M611, BMP61, BMP71
∞	PTL-43-430	Transparent	48.26	-	15.24	-	1	M61-R6010	M611, BMP61, BMP71
B-432: Polyester									
▲	PTL-11-432	Transparent	12.70	19.05	-	15.88	500	M61-R6010	M611, BMP61, BMP71
∞	PTL-101-432	Transparent	6.35	-	15.24	-	1	M61-R6010	M611, BMP61, BMP71
∞	PTL-8-432	Transparent	12.70	-	15.24	-	1	M61-R6010	M611, BMP61, BMP71
∞	PTL-42-432	Transparent	25.40	-	15.24	-	1	M61-R6010	M611, BMP61, BMP71
∞	PTL-43-432	Transparent	48.26	-	15.24	-	1	M61-R6010	M611, BMP61, BMP71
B-483A: Polyester									
∞	PTL-101-483	White	6.35	-	15.24	-	1	M61-R6010	M611, BMP61, BMP71
⊙	M61C-500-483	White	12.70	-	15.24	-	1	M61-R6010	M611, BMP61
∞	PTL-42-483	White	25.40	-	15.24	-	1	M61-R6010	M611, BMP61, BMP71
∞	PTL-43-483	White	48.26	-	15.24	-	1	M61-R6010	M611, BMP61, BMP71

Order references beginning with "B" indicate bulk rolls.

The BMP71 printer works with a different set of dedicated ribbons. For more information, visit www.bradyeurope.com/BMP71



Paper labels

- Economical choice for light duty general identification.
- White finish and matt topcoat.
- Excellent contrast and smear resistance for barcode printing.

Diagram	Order Reference	Colour	Label Width A (mm)	Label Height B (mm)	Vertical Repeat D (mm)	Labels per Roll	Printer Ribbon Series	Printer Compatibility
B-424: Paper								
▲	PTL-80-424	White	19.05	22.86	22.22	250	M61-R4310	M611, BMP61, BMP71
▲	PTL-20-424	White	25.40	50.80	53.98	100	M61-R4310	M611, BMP61, BMP71
▲	BM71-20-424	White	25.40	50.80	53.98	1000	M61-R4310	M611, BMP61, BMP71
▲	PTL-22-424	White	76.20	25.40	79.37	100	M61-R4310	M611, BMP61, BMP71
▲	PTL-37-424	White	76.20	48.26	79.37	100	M61-R4310	M611, BMP61, BMP71
▲	PTL-38-424	White	101.60	48.26	104.77	100	M61-R4310	M611, BMP61, BMP71

Order references beginning with "B" indicate bulk rolls.

The BMP71 printer works with a different set of dedicated ribbons. For more information, visit www.bradyeurope.com/BMP71

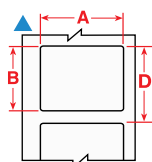

Asset & component marking

Rating and name plate labels

- Choose from several materials with aggressive adhesives for use in commercial/ industrial applications, including low surface energy and textured surfaces.

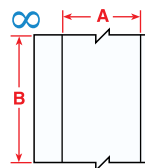
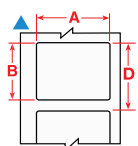
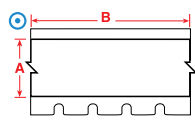
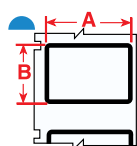

Diagram	Order Reference	Colour	Label Width A (mm)	Label Height B (mm)	Label Length B (m)	Vertical Repeat D (mm)	Labels per Roll	Printer Ribbon Series	Printer Compatibility
B-422: Polyester									
⊙	M61C-375-422	White	9.52	-	15.24	-	1	M61-R6010	M611, BMP61
∞	PTL-46-422	White	9.53	-	15.24	-	1	M61-R6010	M611, BMP61, BMP71
⊙	M61C-475-422	White	12.06	-	15.24	-	1	M61-R6010	M611, BMP61
∞	PTL-8-422	White	12.70	-	15.24	-	1	M61-R6010	M611, BMP61, BMP71
⊙	M61C-500-422	White	12.70	-	15.24	-	1	M61-R6010	M611, BMP61
⊙	M61C-625-422	White	15.88	-	15.24	-	1	M61-R6010	M611, BMP61
∞	PTL-42-422	White	25.40	-	15.24	-	1	M61-R6010	M611, BMP61, BMP71
∞	PTL-43-422	White	48.26	-	15.24	-	1	M61-R6010	M611, BMP61, BMP71
B-423: Polyester									
▲	BM71-19-423	White	25.40	25.40	-	28.58	2500	M61-R6010	M611, BMP61, BMP71
▲	PTL-24-423-BK	White	28.70	12.70	-	15.87	500	M61-R6010	M611, BMP61, BMP71
⊙	M61C-500-423	White	12.70	-	15.24	-	1	M61-R6010	M611, BMP61
B-428: Metallised Polyester									
▲	PTL-15-428	Light Grey	25.40	6.99	-	10.16	750	M61-R4310	M611, BMP61, BMP71
▲	PTL-17-428	Light Grey	25.40	12.70	-	15.87	500	M61-R4310	M611, BMP61, BMP71
▲	PTL-20-428	Light Grey	25.40	50.80	-	53.98	100	M61-R4310	M611, BMP61, BMP71
▲	BM71-17-428	Light Grey	25.40	12.70	-	15.88	5000	M61-R4300	M611, BMP61, BMP71
▲	BM71-20-428	Light Grey	25.40	50.80	-	53.98	1000	M61-R4300	M611, BMP61, BMP71
▲	PTL-24-428-BK	Light Grey	28.70	12.70	-	15.87	500	M61-R4310	M611, BMP61, BMP71
▲	PTL-26-428	Light Grey	31.75	69.85	-	73.02	100	M61-R4310	M611, BMP61, BMP71
▲	PTL-29-428	Light Grey	38.10	12.70	-	15.88	500	M61-R4310	M611, BMP61, BMP71
▲	PTL-22-428	Light Grey	76.20	25.40	-	79.37	100	M61-R4310	M611, BMP61, BMP71
▲	PTL-37-428	Light Grey	76.20	48.26	-	79.37	100	M61-R4310	M611, BMP61, BMP71
▲	PTL-38-428	Light Grey	101.60	48.26	-	104.77	100	M61-R4310	M611, BMP61, BMP71
∞	PTL-8-428	Light Grey	12.70	-	15.24	-	1	M61-R4310	M611, BMP61, BMP71
⊙	M61C-500-428	Light Grey	12.70	-	15.24	-	1	M61-R4310	M611, BMP61
B-432: Polyester									
▲	PTL-11-432	Transparent	12.70	19.05	-	15.88	500	M61-R6010	M611, BMP61, BMP71
▲	PTL-10-432	Transparent	19.05	6.35	-	9.53	750	M61-R6010	M611, BMP61, BMP71
▲	PTL-17-432	Transparent	25.40	12.70	-	15.87	500	M61-R6010	M611, BMP61, BMP71
∞	PTL-101-432	Transparent	6.35	-	15.24	-	1	M61-R6010	M611, BMP61, BMP71
∞	PTL-8-432	Transparent	12.70	-	15.24	-	1	M61-R6010	M611, BMP61, BMP71
∞	PTL-42-432	Transparent	25.40	-	15.24	-	1	M61-R6010	M611, BMP61, BMP71
∞	PTL-43-432	Transparent	48.26	-	15.24	-	1	M61-R6010	M611, BMP61, BMP71
B-435: Metallised Polyester									
▲	PTL-16-435	Silver	25.40	9.53	-	12.70	500	M61-R6010	M611, BMP61, BMP71
▲	PTL-17-435	Silver	25.40	12.70	-	15.87	500	M61-R6010	M611, BMP61, BMP71
▲	PTL-20-435	Silver	25.40	50.80	-	53.98	100	M61-R6010	M611, BMP61, BMP71
▲	PTL-29-435	Silver	38.10	12.70	-	15.88	500	M61-R6010	M611, BMP61, BMP71
▲	PTL-30-435	Silver	38.10	19.05	-	22.22	250	M61-R6010	M611, BMP61, BMP71
▲	PTL-31-435	Silver	38.10	25.40	-	28.57	250	M61-R6010	M611, BMP61, BMP71
▲	PTL-32-435	Silver	38.10	38.10	-	3.17	250	M61-R6010	M611, BMP61, BMP71
▲	PTL-37-435	Silver	76.20	48.26	-	79.37	100	M61-R6010	M611, BMP61, BMP71
▲	PTL-38-435	Silver	101.60	48.26	-	104.77	100	M61-R6010	M611, BMP61, BMP71
∞	PTL-43-435	Silver	48.26	-	15.24	-	1	M61-R6010	M611, BMP61, BMP71

The BMP71 printer works with a different set of dedicated ribbons. For more information, visit www.bradyeurope.com/BMP71

>>



See pages 52-57 for a detailed material index.

Asset & component marking

Rating and name plate labels (continued)

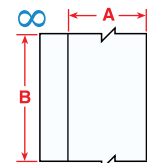
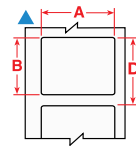
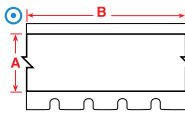
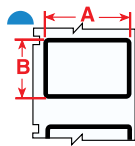

Diagram	Order Reference	Colour	Label Width A (mm)	Label Height B (mm)	Label Length B (m)	Vertical Repeat D (mm)	Labels per Roll	Printer Ribbon Series	Printer Compatibility
B-483A: Polyester									
▲	PTL-61-483	White	12.70	50.80	-	53.97	100	M61-R6010	M611, BMP61, BMP71
▲	PTL-62-483	White	19.05	101.60	-	104.77	50	M61-R6010	M611, BMP61, BMP71
▲	PTL-63-483	White	19.05	203.20	-	206.37	50	M61-R6010	M611, BMP61, BMP71
▲	PTL-17-483	White	25.40	12.70	-	15.87	500	M61-R6010	M611, BMP61, BMP71
▲	PTL-19-483	White	25.40	25.40	-	28.57	250	M61-R6010	M611, BMP61, BMP71
▲	PTL-20-483	White	25.40	50.80	-	53.98	100	M61-R6010	M611, BMP61, BMP71
▲	PTL-16-483	White	25.40	9.53	-	12.70	500	M61-R6010	M611, BMP61, BMP71
▲	PTL-24-483-BK	White	28.70	12.70	-	15.87	500	M61-R6010	M611, BMP61, BMP71
▲	PTL-65-483	White	34.93	25.40	-	28.57	250	M61-R6010	M611, BMP61, BMP71
▲	PTL-29-483	White	38.10	12.70	-	15.88	500	M61-R6010	M611, BMP61, BMP71
▲	PTL-31-483	White	38.10	25.40	-	28.57	250	M61-R6010	M611, BMP61, BMP71
▲	PTL-32-483	White	38.10	38.10	-	41.27	250	M61-R6010	M611, BMP61, BMP71
▲	PTL-30-483	White	38.10	19.05	-	22.22	250	M61-R6010	M611, BMP61, BMP71
▲	PTL-37-483	White	76.20	48.26	-	79.37	100	M61-R6010	M611, BMP61, BMP71
▲	PTL-23-483	White	101.60	25.40	-	104.77	100	M61-R6010	M611, BMP61, BMP71
▲	PTL-38-483	White	101.60	48.26	-	104.77	100	M61-R6010	M611, BMP61, BMP71
∞	PTL-8-483	White	12.70	-	15.24	-	1	M61-R6010	M611, BMP61, BMP71
∞	PTL-100-483	White	33.02	-	15.24	-	1	M61-R6010	M611, BMP61, BMP71
B-486B: Metallised Polyester									
▲	PTL-16-486	Light Grey	25.40	9.53	-	12.70	500	M61-R4310	M611, BMP61, BMP71
▲	PTL-17-486	Light Grey	25.40	12.70	-	15.87	500	M61-R4310	M611, BMP61, BMP71
▲	PTL-19-486	Light Grey	25.40	25.40	-	28.57	250	M61-R4310	M611, BMP61, BMP71
▲	PTL-20-486	Light Grey	25.40	50.80	-	53.98	100	M61-R4310	M611, BMP61, BMP71
▲	PTL-24-486-BK	Light Grey	28.70	12.70	-	15.87	500	M61-R4310	M611, BMP61, BMP71
▲	PTL-30-486	Light Grey	38.10	19.05	-	22.22	250	M61-R4310	M611, BMP61, BMP71
▲	PTL-29-486	Light Grey	38.10	12.70	-	15.88	500	M61-R4310	M611, BMP61, BMP71
▲	PTL-31-486	Light Grey	38.10	25.40	-	28.57	250	M61-R4310	M611, BMP61, BMP71
▲	PTL-32-486	Light Grey	38.10	38.10	-	41.27	250	M61-R4310	M611, BMP61, BMP71
▲	PTL-37-486	Light Grey	76.20	48.26	-	79.37	100	M61-R4310	M611, BMP61, BMP71
▲	PTL-38-486	Light Grey	101.60	48.26	-	104.77	100	M61-R4310	M611, BMP61, BMP71
∞	PTL-43-486	Light Grey	48.26	-	15.24	-	1	M61-R4310	M611, BMP61, BMP71
B-489A: Polyester									
▲	PTL-16-489	White	25.40	9.53	-	12.70	500	M61-R4310	M611, BMP61, BMP71
▲	PTL-17-489	White	25.40	12.70	-	15.87	500	M61-R4310	M611, BMP61, BMP71
▲	PTL-19-489	White	25.40	25.40	-	28.57	250	M61-R4310	M611, BMP61, BMP71
▲	PTL-20-489	White	25.40	50.80	-	53.98	100	M61-R4310	M611, BMP61, BMP71
▲	PTL-30-489	White	38.10	19.05	-	22.22	250	M61-R4310	M611, BMP61, BMP71
▲	PTL-29-489	White	38.10	12.70	-	15.88	500	M61-R4310	M611, BMP61, BMP71
▲	PTL-31-489	White	38.10	25.40	-	28.57	250	M61-R4310	M611, BMP61, BMP71
▲	PTL-32-489	White	38.10	38.10	-	41.27	250	M61-R4310	M611, BMP61, BMP71
▲	PTL-37-489	White	76.20	48.26	-	79.37	100	M61-R4310	M611, BMP61, BMP71
▲	PTL-38-489	White	101.60	48.26	-	104.77	100	M61-R4310	M611, BMP61, BMP71
∞	PTL-101-489	White	6.35	-	15.24	-	1	M61-R4310	M611, BMP61, BMP71
∞	PTL-8-489	White	12.70	-	15.24	-	1	M61-R4310	M611, BMP61, BMP71
∞	PTL-42-489	White	25.40	-	15.24	-	1	M61-R4310	M611, BMP61, BMP71
∞	PTL-100-489	White	33.02	-	15.24	-	1	M61-R4310	M611, BMP61, BMP71
∞	PTL-43-489	White	48.26	-	15.24	-	1	M61-R4310	M611, BMP61, BMP71
B-499: Nylon Cloth									
▲	PTL-81-499	White	48.26	6.35	-	9.53	750	M61-R4310	M611, BMP61, BMP71
▲	PTL-78-499	White	48.26	25.40	-	28.57	250	M61-R4310	M611, BMP61, BMP71

The BMP71 printer works with a different set of dedicated ribbons. For more information, visit www.bradyeurope.com/BMP71



See pages 52-57 for a detailed material index.

Asset & component marking

PermaShield Labels

- These labels come with a separate overlamine to be applied over the printed label.
- The label remains clear and easy-to-read, even in very harsh environments.
- The overlamine extends outside of the label on each side when applied.



Diagram	Order Reference	Colour	Label Width A (mm)	Label Height B (mm)	Overlamine Dimensions - Width (mm)	Overlamine Dimensions - Height (mm)	Vertical Repeat D (mm)	Labels per Roll	Printer Ribbon Series	Printer Compatibility
B-422/B-966B: Polyester										
◆	PTPSL-17-422	White	25.40	12.70	31.75	19.05	28.57	500	M61-R6010	M611, BMP61, BMP71
◆	PTPSL-20-422	White	50.80	25.40	57.15	31.75	53.97	100	M61-R6010	M611, BMP61, BMP71
◆	PTPSL-26-422	White	69.85	31.75	76.20	38.10	73.02	100	M61-R6010	M611, BMP61, BMP71
◆	PTPSL-50-422	White	76.20	41.91	82.55	48.26	79.37	100	M61-R6010	M611, BMP61, BMP71
B-424/B-966B: Paper										
◆	PTPSL-17-424	White	25.40	12.70	31.75	19.05	28.57	500	M61-R4310	M611, BMP61, BMP71
◆	PTPSL-20-424	White	50.80	25.40	57.15	31.75	53.97	100	M61-R4310	M611, BMP61, BMP71
B-428/B-966B: Metallised Polyester with Polyester Overlamine										
◆	PTPSL-17-428	Light Grey	25.40	12.70	31.75	19.05	28.57	500	M61-R4310	M611, BMP61, BMP71
◆	PTPSL-20-428	Light Grey	50.80	25.40	57.15	31.75	53.97	100	M61-R4310	M611, BMP61, BMP71
◆	PTPSL-26-428	Light Grey	69.85	31.75	76.20	38.10	73.02	100	M61-R4310	M611, BMP61, BMP71
◆	PTPSL-50-428	Light Grey	76.20	41.91	82.55	48.26	79.37	100	M61-R4310	M611, BMP61, BMP71

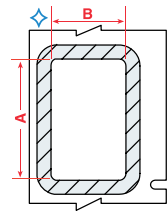

The BMP71 printer works with a different set of dedicated ribbons. For more information, visit www.bradyeurope.com/BMP71

Pre-printed labels

- Printable labels with pre-printed headers allow customers to print variable information next to highly visible titles.

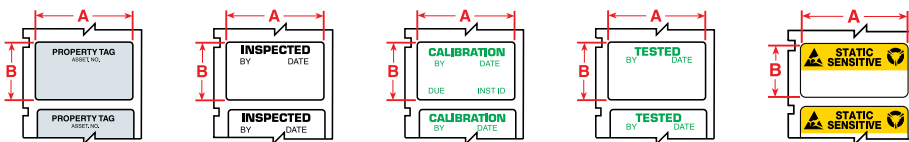

Order Reference	Colour	Label Width A (mm)	Label Height B (mm)	Vertical Repeat D (mm)	Legend	Labels per Roll	Printer Ribbon Series	Printer Compatibility
B-422: Polyester								
PTL-35-422-PROP	Black on White	41.40	19.05	22.22	PROPERTY TAG	250	M61-R6010	M611, BMP61, BMP71
B-423: Polyester								
PTL-30-423-INSP	Black on White	19.05	38.10	41.27	INSPECTED BY	250	M61-R6010	M611, BMP61, BMP71
PTL-30-423-CALI	Green on White	19.05	38.10	41.27	CALIBRATION	250	M61-R6010	M611, BMP61, BMP71
PTL-30-423-TEST	Green on White	19.05	38.10	41.27	TESTED	250	M61-R6010	M611, BMP61, BMP71
PTL-35-423-PROP	Black on White	41.40	19.05	22.22	PROPERTY TAG	250	M61-R6010	M611, BMP61, BMP71
B-428: Metallised Polyester								
PTL-30-428-CALI	Green on Grey	19.05	38.10	41.27	CALIBRATION	250	M61-R4310	M611, BMP61, BMP71
PTL-35-428-PROP	Black on Light Grey	41.40	19.05	22.22	PROPERTY TAG	250	M61-R4310	M611, BMP61, BMP71
B-473: Static Dissipative Polyester								
PTLSL-17-473	Black, Yellow on White	25.40	12.70	15.87	STATIC SENSITIVE (EIA Std. 471 & MIL Std. 129J symbols)	500	M61-R6010	M611, BMP61, BMP71

The BMP71 printer works with a different set of dedicated ribbons. For more information, visit www.bradyeurope.com/BMP71

i See pages 52-57 for a detailed material index.

Asset & component marking



General industrial identification

- Pliable vinyl that conforms well to smooth or rough surfaces such as walls, doors, panels, shelving and equipment. Excellent resistance to oils, detergents, dirt, grime and many solvents.

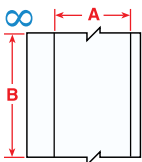

Diagram	Order Reference	Colour	Label Width A (mm)	Label Length B (m)	Labels per Roll	Printer Ribbon Series	Printer Compatibility
B-439: Vinyl							
∞	PTL-8-439-BK	Black	12.70	15.24	1	M61-R4410-WT	M611, BMP61, BMP71
∞	PTL-8-439-BL	Blue	12.70	15.24	1	M61-R6010	M611, BMP61, BMP71
∞	PTL-8-439-GN	Green	12.70	15.24	1	M61-R6010	M611, BMP61, BMP71
∞	PTL-8-439-OR	Orange	12.70	15.24	1	M61-R6010	M611, BMP61, BMP71
∞	PTL-8-439-RD	Red	12.70	15.24	1	M61-R6010	M611, BMP61, BMP71
∞	PTL-8-439	White	12.70	15.24	1	M61-R6010	M611, BMP61, BMP71
∞	PTL-8-439-YL	Yellow	12.70	15.24	1	M61-R6010	M611, BMP61, BMP71
∞	PTL-42-439-BK	Black	25.40	15.24	1	M61-R4410-WT	M611, BMP61, BMP71
∞	PTL-42-439-BL	Blue	25.40	15.24	1	M61-R6010	M611, BMP61, BMP71
∞	PTL-42-439-GR	Green	25.40	15.24	1	M61-R6010	M611, BMP61, BMP71
∞	PTL-42-439-OR	Orange	25.40	15.24	1	M61-R6010	M611, BMP61, BMP71
∞	PTL-42-439-RD	Red	25.40	15.24	1	M61-R6010	M611, BMP61, BMP71
∞	PTL-42-439	White	25.40	15.24	1	M61-R6010	M611, BMP61, BMP71
∞	PTL-42-439-YL	Yellow	25.40	15.24	1	M61-R6010	M611, BMP61, BMP71
∞	PTL-43-439-BK	Black	48.26	15.24	1	M61-R4410-WT	M611, BMP61, BMP71
∞	PTL-43-439-BL	Blue	48.26	15.24	1	M61-R6010	M611, BMP61, BMP71
∞	PTL-43-439-GR	Green	48.26	15.24	1	M61-R6010	M611, BMP61, BMP71
∞	PTL-43-439-OR	Orange	48.26	15.24	1	M61-R6010	M611, BMP61, BMP71
∞	PTL-43-439-RD	Red	48.26	15.24	1	M61-R6010	M611, BMP61, BMP71
∞	PTL-43-439	White	48.26	15.24	1	M61-R6010	M611, BMP61, BMP71
∞	PTL-43-439-YL	Yellow	48.26	15.24	1	M61-R6010	M611, BMP61, BMP71

The BMP71 printer works with a different set of dedicated ribbons. For more information, visit www.bradyeurope.com/BMP71

Safety & facility identification



High performance indoor/outdoor vinyl

- Adheres to difficult low surface energy items, including: PVC piping, blow-molded equipment cases, ABS plastics, powder-coated surfaces and equipment made from recycled plastics.
- Excels at sticking to highly textured surfaces such as painted cinder block walls, finished uneven wood, textured plastics, rough-pipes and paper-jacketed pipes.
- 8 to 10** year outdoor durability average in temperatures from -40°C to 82°C, can be applied as low as -18 °C

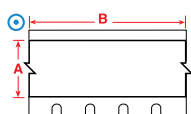

Diagram	Order Reference	Colour	Label Width A (mm)	Label Length B (m)	Labels per Roll	Printer Ribbon Series	Printer Compatibility
B-595: Vinyl							
⊙	M61C-500-595-BK	Black	12.70	15.24	1	M61-R10010	M611, BMP61
⊙	M61C-500-595-BL	Blue	12.70	15.24	1	M61-R10010	M611, BMP61
⊙	M61C-500-595-GN	Green	12.70	15.24	1	M61-R10010	M611, BMP61
⊙	M61C-500-595-OR	Orange	12.70	15.24	1	M61-R10010	M611, BMP61
⊙	M61C-500-595-RD	Red	12.70	15.24	1	M61-R10010	M611, BMP61
⊙	M61C-500-595-CL	Transparent	12.70	15.24	1	M61-R10010	M611, BMP61
⊙	M61C-500-595-WT	White	12.70	15.24	1	M61-R10010	M611, BMP61
⊙	M61C-500-595-YL	Yellow	12.70	15.24	1	M61-R10010	M611, BMP61
⊙	M61C-1000-595-BK	Black	25.40	15.24	1	M61-R10010	M611, BMP61
⊙	M61C-1000-595-BL	Blue	25.40	15.24	1	M61-R10010	M611, BMP61
⊙	M61C-1000-595-GN	Green	25.40	15.24	1	M61-R10010	M611, BMP61
⊙	M61C-1000-595-GY	Grey	25.40	15.24	1	M61-R10010	M611, BMP61
⊙	M61C-1000-595-OR	Orange	25.40	15.24	1	M61-R10010	M611, BMP61
⊙	M61C-1000-595-RD	Red	25.40	15.24	1	M61-R10010	M611, BMP61
⊙	M61C-1000-595-CL	Transparent	25.40	15.24	1	M61-R10010	M611, BMP61
⊙	M61C-1000-595-WT	White	25.40	15.24	1	M61-R10010	M611, BMP61
⊙	M61C-1000-595-YL	Yellow	25.40	15.24	1	M61-R10010	M611, BMP61

**Average expected outdoor life of product will depend on user definition of failure, climatic conditions, mounting techniques and material colour. The up to 8 to 10 year outdoor durability applies to the vinyl label stock only; ribbon durability will vary. A polyester overlaminates is recommended for harsh environments - long term exposure to wind and rain. >>>

Safety & facility identification

High performance indoor/outdoor vinyl (continued)

Diagram	Order Reference	Colour	Label Width A (mm)	Label Length B (m)	Labels per Roll	Printer Ribbon Series	Printer Compatibility
⊙	M61C-2000-595-BK	Black	50.80	15.24	1	M61-R10010	M611, BMP61
⊙	M61C-2000-595-BL	Blue	50.80	15.24	1	M61-R10010	M611, BMP61
⊙	M61C-2000-595-BR	Brown	50.80	15.24	1	M61-R10010	M611, BMP61
⊙	M61C-2000-595-GD	Gold	50.80	15.24	1	M61-R10010	M611, BMP61
⊙	M61C-2000-595-GN	Green	50.80	15.24	1	M61-R10010	M611, BMP61
⊙	M61C-2000-595-LB	Light Blue	50.80	15.24	1	M61-R10010	M611, BMP61
⊙	M61C-2000-595-OR	Orange	50.80	15.24	1	M61-R10010	M611, BMP61
⊙	M61C-2000-595-PL	Purple	50.80	15.24	1	M61-R10010	M611, BMP61
⊙	M61C-2000-595-RD	Red	50.80	15.24	1	M61-R10010	M611, BMP61
⊙	M61C-2000-595-CL	Transparent	50.80	15.24	1	M61-R10010	M611, BMP61
⊙	M61C-2000-595-WT	White	50.80	15.24	1	M61-R10010	M611, BMP61
⊙	M61C-2000-595-YL	Yellow	50.80	15.24	1	M61-R10010	M611, BMP61

**Average expected outdoor life of product will depend on user definition of failure, climatic conditions, mounting techniques and material colour. The up to 8 to 10 year outdoor durability applies to the vinyl label stock only; ribbon durability will vary. A polyester overlamine is recommended for harsh environments - long term exposure to wind and rain.

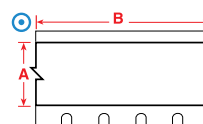

Reflective tapes

- The reflective quality of this material makes it ideal for reading labels in low light conditions (with flashlights).

Diagram	Order Reference	Colour	Label Width A (mm)	Label Length B (m)	Labels per Roll	Printer Ribbon Series	Printer Compatibility
B-584: Reflective Tape							
⊙	M61C-1000-584-OR	Orange	25.40	9.14	1	M61-R10010	M611, BMP61
⊙	M61C-1000-584-YL	Yellow	25.40	9.14	1	M61-R10010	M611, BMP61
⊙	M61C-2000-584-OR	Orange	50.80	9.14	1	M61-R10010	M611, BMP61
⊙	M61C-2000-584-SL	Silver	50.80	9.14	1	M61-R10010	M611, BMP61
⊙	M61C-2000-584-YL	Yellow	50.80	9.14	1	M61-R10010	M611, BMP61

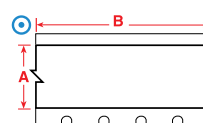

Component marking

Security identification labels

- Tamper-resistant tape destructs into tiny fragments when being removed, makes any attempts to remove the label very difficult and time consuming.

Diagram	Order Reference	Colour	Label Width A (mm)	Label Height B (mm)	Vertical Repeat D (mm)	Labels per Roll	Printer Ribbon Series	Printer Compatibility
B-362: Tamper-resistant Metallised Vinyl								
▲	PTL-17-362	Silver	25.40	12.70	15.87	500	M61-R6010	M611, BMP61, BMP71
▲	PTL-20-362	Silver	25.40	50.80	53.98	100	M61-R6010	M611, BMP61, BMP71
▲	PTL-31-362	Silver	38.10	25.40	28.57	250	M61-R6010	M611, BMP61, BMP71
▲	PTL-37-362	Silver	76.20	48.26	79.37	100	M61-R6010	M611, BMP61, BMP71
B-7351: Tamper-resistant Vinyl								
▲	PTL-20-7351	White	25.40	50.80	53.98	100	M61-R6010	M611, BMP61, BMP71
▲	PTL-17-7351	White	25.40	12.70	15.87	500	M61-R6010	M611, BMP61, BMP71
▲	PTL-31-7351	White	38.10	25.40	28.57	250	M61-R6010	M611, BMP61, BMP71
▲	PTL-37-351	White	48.26	76.20	79.37	100	M61-R6010	M611, BMP61, BMP71
B-7546: Tamper-evident Polyester								
▲	PTL-17-7546	White	25.40	12.70	15.87	500	M61-R6010	M611, BMP61, BMP71
▲	PTL-20-7546	White	25.40	50.80	53.98	100	M61-R6010	M611, BMP61, BMP71
▲	PTL-31-7546	White	38.10	25.40	28.57	250	M61-R6010	M611, BMP61, BMP71
B-7576: Tamper-evident Metallised Polyester								
▲	PTL-17-7576	Silver	25.40	12.70	15.87	500	M61-R6010	M611, BMP61, BMP71
▲	PTL-20-7576	Silver	25.40	50.80	53.98	100	M61-R6010	M611, BMP61, BMP71
▲	PTL-31-7576	Silver	38.10	25.40	28.57	250	M61-R6010	M611, BMP61, BMP71
▲	PTL-37-7576	Silver	76.20	48.26	79.37	100	M61-R6010	M611, BMP61, BMP71

The BMP71 printer works with a different set of dedicated ribbons. For more information, visit www.bradyeurope.com/BMP71

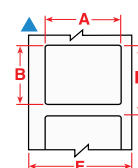



Thermal transfer printable products circuit board process chart

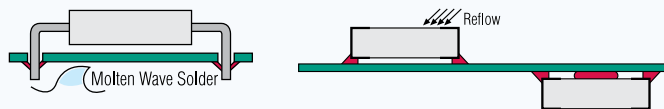

	Through Hole Technology		Surface Mount Technology (SMT)	
	Top	Bottom	Top or Bottom	After Process
B-717, B-718, B-719, B-724, B-727	Yes	Yes	Yes	Yes
B-422, B-423, B-430, B-437, B-459, B-473, B-488	Yes*	No	No	Yes

*In extreme high temperature, testing of these materials is recommended

Circuit board marking



Polyester labels

- Various types of high resistant polyester materials for relays, solenoids, PCB's, electronic components and more.

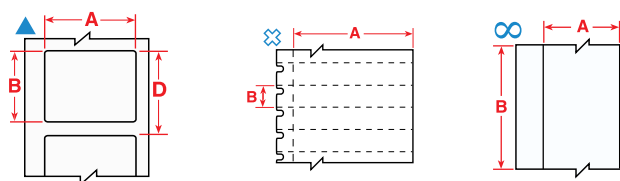

Diagram	Order Reference	Colour	Label Width A (mm)	Label Height B (mm)	Label Length B (m)	Vertical Repeat D (mm)	Labels per Roll	Printer Ribbon Series	Printer Compatibility
B-422: Polyester									
	PTL-39-422	White	9.53	15.24	-	15.24	750	M61-R6010	M611, BMP61, BMP71
	PTL-5-422	White	12.70	5.08	-	8.25	750	M61-R6010	M611, BMP61, BMP71
	PTL-44-422	White	12.70	9.53	-	12.70	500	M61-R6010	M611, BMP61, BMP71
	PTL-7-422	White	12.70	12.70	-	15.87	500	M61-R6010	M611, BMP61, BMP71
	PTL-19-422	White	25.40	25.40	-	28.57	250	M61-R6010	M611, BMP61, BMP71
	PTL-20-422	White	25.40	50.80	-	53.98	100	M61-R6010	M611, BMP61, BMP71
	PTL-17-422	White	25.40	12.70	-	15.87	500	M61-R6010	M611, BMP61, BMP71
	PTL-16-422	White	25.40	9.53	-	12.70	500	M61-R6010	M611, BMP61, BMP71
	PTL-29-422	White	38.10	12.70	-	15.88	500	M61-R6010	M611, BMP61, BMP71
	PTL-30-422	White	38.10	19.05	-	22.22	250	M61-R6010	M611, BMP61, BMP71
	PTL-32-422	White	38.10	38.10	-	41.28	250	M61-R6010	M611, BMP61, BMP71
	PTL-45-422	White	38.10	9.53	-	12.70	500	M61-R6010	M611, BMP61, BMP71
	PTL-22-422	White	76.20	25.40	-	79.37	100	M61-R6010	M611, BMP61, BMP71
	PTL-37-422	White	76.20	48.26	-	79.37	100	M61-R6010	M611, BMP61, BMP71
	PTL-23-422	White	101.60	25.40	-	104.77	100	M61-R6010	M611, BMP61, BMP71
	PTL-38-422	White	101.60	48.26	-	104.77	100	M61-R6010	M611, BMP61, BMP71
B-423: Polyester									
	PTL-1-423	White	6.35	6.35	-	9.53	750	M61-R6010	M611, BMP61, BMP71
	PTL-3-423	White	9.53	9.53	-	12.70	500	M61-R6010	M611, BMP61, BMP71
	PTL-4-423	White	10.16	10.16	-	13.33	500	M61-R6010	M611, BMP61, BMP71
	PTL-5-423	White	12.70	5.08	-	8.25	750	M61-R6010	M611, BMP61, BMP71
	PTL-6-423	White	12.70	6.99	-	10.16	750	M61-R6010	M611, BMP61, BMP71
	PTL-7-423	White	12.70	12.70	-	15.87	500	M61-R6010	M611, BMP61, BMP71
	BM71-7-423	White	12.70	12.70	-	15.88	5000	M61-R6010	M611, BMP61, BMP71
	PTL-9-423	White	16.51	5.08	-	8.25	750	M61-R6010	M611, BMP61, BMP71
	PTL-13-423	White	22.86	6.35	-	9.53	750	M61-R6010	M611, BMP61, BMP71
	PTL-14-423	White	25.40	4.75	-	7.92	750	M61-R6010	M611, BMP61, BMP71
	PTL-15-423	White	25.40	6.99	-	10.16	750	M61-R6010	M611, BMP61, BMP71
	PTL-16-423	White	25.40	9.53	-	12.70	500	M61-R6010	M611, BMP61, BMP71
	PTL-17-423	White	25.40	12.70	-	15.87	500	M61-R6010	M611, BMP61, BMP71
	PTL-19-423	White	25.40	25.40	-	28.57	250	M61-R6010	M611, BMP61, BMP71
	PTL-20-423	White	25.40	50.80	-	53.98	100	M61-R6010	M611, BMP61, BMP71
	BM71-17-423	White	25.40	12.70	-	15.88	5000	M61-R6010	M611, BMP61, BMP71
	BM71-16-423	White	25.40	9.53	-	12.70	5000	M61-R6010	M611, BMP61, BMP71
	PTL-25-423	White	31.75	6.35	-	9.53	750	M61-R6010	M611, BMP61, BMP71

The BMP71 printer works with a different set of dedicated ribbons. For more information, visit www.bradyeurope.com/BMP71

>>



See pages 52-57 for a detailed material index.

Polyester labels (continued)

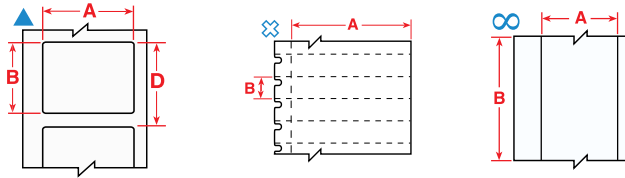
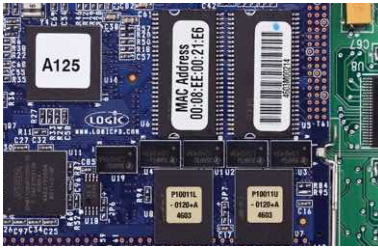

Diagram	Order Reference	Colour	Label Width A (mm)	Label Height B (mm)	Label Length B (m)	Vertical Repeat D (mm)	Labels per Roll	Printer Ribbon Series	Printer Compatibility
▲	PTL-26-423	White	31.75	69.85	-	73.02	100	M61-R6010	M611, BMP61, BMP71
▲	PTL-27-423	White	38.10	3.18	-	6.35	750	M61-R6010	M611, BMP61, BMP71
▲	PTL-28-423	White	38.10	6.35	-	9.53	750	M61-R6010	M611, BMP61, BMP71
▲	PTL-29-423	White	38.10	12.70	-	15.88	500	M61-R6010	M611, BMP61, BMP71
▲	PTL-31-423	White	38.10	25.40	-	28.57	250	M61-R6010	M611, BMP61, BMP71
▲	PTL-32-423	White	38.10	38.10	-	41.27	250	M61-R6010	M611, BMP61, BMP71
▲	BM71-29-423	White	38.10	12.70	-	15.88	5000	M61-R6010	M611, BMP61, BMP71
▲	PTL-2-423	White	50.80	6.35	-	9.53	100	M61-R6010	M611, BMP61, BMP71
▲	BM71-20-423	White	66.38	50.80	-	53.98	1000	M61-R6010	M611, BMP61, BMP71
▲	PTL-22-423	White	76.20	25.40	-	79.37	100	M61-R6010	M611, BMP61, BMP71
▲	PTL-37-423	White	76.20	48.26	-	79.37	100	M61-R6010	M611, BMP61, BMP71
▲	PTL-23-423	White	101.60	25.40	-	104.77	100	M61-R6010	M611, BMP61, BMP71
▲	PTL-38-423	White	101.60	48.26	-	104.77	100	M61-R6010	M611, BMP61, BMP71
∞	PTL-8-423	White	12.70	-	15.24	-	1	M61-R6010	M611, BMP61, BMP71
B-430: Polyester									
▲	PTL-71-430	Transparent	8.89	5.08	-	8.25	750	M61-R6010	M611, BMP61, BMP71
▲	PTL-7-430	Transparent	12.70	12.70	-	15.87	500	M61-R6010	M611, BMP61, BMP71
▲	PTL-6-430	Transparent	12.70	6.99	-	10.16	750	M61-R6010	M611, BMP61, BMP71
▲	PTL-44-430	Transparent	12.70	9.53	-	12.70	500	M61-R6010	M611, BMP61, BMP71
B-437: Polyvinylfluoride									
▲	PTL-10-437	White	19.05	6.35	-	9.53	750	M61-R4310	M611, BMP61, BMP71
▲	PTL-15-437	White	25.40	6.99	-	10.16	750	M61-R4310	M611, BMP61, BMP71
▲	PTL-29-437	White	38.10	12.70	-	15.87	500	M61-R4310	M611, BMP61, BMP71
B-459: Polyester									
▲	PTL-20-459	White	25.40	50.80	-	53.98	100	M61-R6010	M611, BMP61, BMP71
▲	PTL-29-459	White	38.10	12.70	-	15.88	500	M61-R6010	M611, BMP61, BMP71
▲	PTL-30-459	White	38.10	19.05	-	22.22	250	M61-R6010	M611, BMP61, BMP71
B-473: Static Dissipative Polyester									
▲	PTL-1-473	White	6.35	6.35	-	9.53	750	M61-R6010	M611, BMP61, BMP71
▲	PTL-5-473	White	12.70	5.08	-	8.25	750	M61-R6010	M611, BMP61, BMP71
▲	PTL-6-473	White	12.70	6.99	-	10.16	750	M61-R6010	M611, BMP61, BMP71
▲	PTL-9-473	White	16.51	5.08	-	8.25	750	M61-R6010	M611, BMP61, BMP71
▲	PTL-10-473	White	19.05	6.35	-	9.53	750	M61-R6010	M611, BMP61, BMP71
▲	PTL-16-473	White	25.40	9.53	-	12.70	500	M61-R6010	M611, BMP61, BMP71
▲	PTL-17-473	White	25.40	12.70	-	15.87	500	M61-R6010	M611, BMP61, BMP71
▲	PTL-28-473	White	38.10	6.35	-	9.53	750	M61-R6010	M611, BMP61, BMP71
B-488: Polyester									
▲	PTL-80-488	White	19.05	22.86	-	26.03	250	M61-R4310	M611, BMP61, BMP71
▲	PTL-97-488	White	22.86	22.86	-	26.03	250	M61-R4310	M611, BMP61, BMP71
▲	PTL-81-488	White	48.26	6.35	-	9.53	750	M61-R4310	M611, BMP61, BMP71
▲	PTL-78-488	White	48.26	25.40	-	28.58	250	M61-R4310	M611, BMP61, BMP71

The BMP71 printer works with a different set of dedicated ribbons. For more information, visit www.bradyeurope.com/BMP71

Circuit board marking



Polyimide labels

- Various types of high resistant polyimide materials for relays, solenoids, PCB's and electronic components.

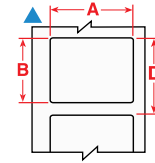

Diagram	Order Reference	Colour	Label Width A (mm)	Label Height B (mm)	Vertical Repeat D (mm)	Labels per Roll	Printer Ribbon Series	Printer Compatibility
B-717: Polyimide								
▲	PTL-10-717	White	6.35	19.05	9.53	750	M61-R6010	M611, BMP61, BMP71
▲	PTL-1-717	White	6.35	6.35	9.53	750	M61-R6010	M611, BMP61, BMP71
▲	PTL-2-717	White	6.35	50.80	53.98	100	M61-R6010	M611, BMP61, BMP71
▲	PTL-3-717	White	9.53	9.53	12.70	500	M61-R6010	M611, BMP61, BMP71
▲	PTL-9-717	White	16.51	5.08	8.25	750	M61-R6010	M611, BMP61, BMP71
▲	PTL-14-717	White	25.40	4.75	7.92	750	M61-R6010	M611, BMP61, BMP71
▲	PTL-25-717	White	31.75	6.35	9.53	750	M61-R6010	M611, BMP61, BMP71
▲	PTL-27-717	White	38.10	3.18	6.35	750	M61-R6010	M611, BMP61, BMP71
▲	PTL-28-717	White	38.10	6.35	9.53	750	M61-R6010	M611, BMP61, BMP71
B-718: Polyimide								
▲	PTL-10-718	White	6.35	19.05	9.53	750	M61-R6010	M611, BMP61, BMP71
▲	PTL-1-718	White	6.35	6.35	9.53	750	M61-R6010	M611, BMP61, BMP71
▲	PTL-3-718	White	9.53	9.53	12.70	500	M61-R6010	M611, BMP61, BMP71
▲	PTL-16-718	White	9.53	25.40	12.70	500	M61-R6010	M611, BMP61, BMP71
▲	PTL-4-718	White	10.16	10.16	13.33	500	M61-R6010	M611, BMP61, BMP71
▲	PTL-6-718	White	12.70	6.99	10.16	750	M61-R6010	M611, BMP61, BMP71
▲	PTL-9-718	White	16.51	5.08	8.25	750	M61-R6010	M611, BMP61, BMP71
▲	PTL-13-718	White	22.86	6.35	9.53	750	M61-R6010	M611, BMP61, BMP71
▲	PTL-14-718	White	25.40	4.75	7.92	750	M61-R6010	M611, BMP61, BMP71
▲	PTL-28-718	White	38.10	6.35	9.53	750	M61-R6010	M611, BMP61, BMP71
B-719: Polyimide								
▲	PTL-4-719	White	10.16	10.16	13.33	500	M61-R6010	M611, BMP61, BMP71
▲	PTL-6-719	White	12.70	6.99	10.16	750	M61-R6010	M611, BMP61, BMP71
▲	PTL-9-719	White	16.51	5.08	8.25	750	M61-R6010	M611, BMP61, BMP71
▲	PTL-10-719	White	19.05	6.35	9.53	750	M61-R6010	M611, BMP61, BMP71
▲	PTL-13-719	White	22.86	6.35	9.53	750	M61-R6010	M611, BMP61, BMP71
▲	PTL-16-719	White	25.40	9.53	12.70	500	M61-R6010	M611, BMP61, BMP71
▲	PTL-17-719	White	25.40	12.70	15.87	500	M61-R6010	M611, BMP61, BMP71
▲	PTL-28-719	White	38.10	6.35	9.53	750	M61-R6010	M611, BMP61, BMP71
B-724: Polyimide								
▲	PTL-10-724	Amber	6.35	19.05	9.53	750	M61-R4310	M611, BMP61, BMP71
▲	PTL-1-724	Amber	6.35	6.35	9.53	750	M61-R4310	M611, BMP61, BMP71
▲	PTL-16-724	Amber	9.53	25.40	12.70	500	M61-R4310	M611, BMP61, BMP71
▲	PTL-3-724	Amber	9.53	9.53	12.70	500	M61-R4310	M611, BMP61, BMP71
▲	PTL-4-724	Amber	10.16	10.16	13.33	500	M61-R4310	M611, BMP61, BMP71
▲	PTL-6-724	Amber	12.70	6.99	10.16	750	M61-R4310	M611, BMP61, BMP71
▲	PTL-9-724	Amber	16.51	5.08	8.25	750	M61-R4310	M611, BMP61, BMP71
▲	PTL-13-724	Amber	22.86	6.35	9.53	750	M61-R4310	M611, BMP61, BMP71
▲	PTL-17-724	Amber	25.40	12.70	15.87	500	M61-R4310	M611, BMP61, BMP71
▲	PTL-25-724	Amber	31.75	6.35	9.53	750	M61-R4310	M611, BMP61, BMP71
▲	PTL-27-724	Amber	38.10	3.18	6.35	750	M61-R4310	M611, BMP61, BMP71
▲	PTL-28-724	Amber	38.10	6.35	9.53	750	M61-R4310	M611, BMP61, BMP71
▲	PTL-2-724	Amber	50.80	6.35	9.53	100	M61-R4310	M611, BMP61, BMP71
B-727: Polyimide								
▲	PTL-1-727	White	6.35	6.35	9.53	750	M61-R6010	M611, BMP61, BMP71
▲	PTL-3-727	White	9.53	9.53	12.70	500	M61-R6010	M611, BMP61, BMP71
▲	PTL-4-727	White	10.16	10.16	13.33	500	M61-R6010	M611, BMP61, BMP71
▲	PTL-6-727	White	12.70	6.99	10.16	750	M61-R6010	M611, BMP61, BMP71
▲	PTL-9-727	White	16.51	5.08	8.25	750	M61-R6010	M611, BMP61, BMP71
▲	PTL-10-727	White	19.05	6.35	9.53	750	M61-R6010	M611, BMP61, BMP71
▲	PTL-13-727	White	22.86	6.35	9.53	750	M61-R6010	M611, BMP61, BMP71
▲	PTL-14-727	White	25.40	4.75	7.92	750	M61-R6010	M611, BMP61, BMP71
▲	PTL-16-727	White	25.40	9.53	12.70	500	M61-R6010	M611, BMP61, BMP71
▲	PTL-28-727	White	38.10	6.35	9.53	750	M61-R6010	M611, BMP61, BMP71
▲	PTL-2-727	White	50.80	6.35	9.53	100	M61-R6010	M611, BMP61, BMP71

The BMP71 printer works with a different set of dedicated ribbons. For more information, visit www.bradyeurope.com/BMP71

Specimen tracking identification

- F** Freezer environment
- N** Liquid nitrogen environment
- A** Autoclave environment
- H** Hot water bath (100°C)
- S** Self-laminating label
- L** Low-profile label (extremely thin)
- R** Removable

Straw and rod labels

- Brady offers a range of labels designed to fit the small surface area of straws and rods and will withstand long-term storage.

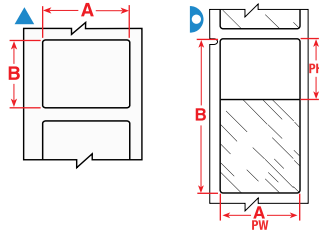

The background colours in the Order Reference column represent the material colour.

Labels are shown per straw size and in order of label width.

Diagram	Material	Special Properties	Label Width A (mm)	Label Height B (mm)	Printable Area Width PW (mm)	Printable Area Height PH (mm)	Order Reference	Printer Compatibility	Printer Ribbon Series	Labels per Roll
0.25 ml										
▶	B-427	F N S	25.40	25.40	25.40	9.53	PTL-19-427	M611, BMP61, BMP71	M61-R4310	250
▶	B-427	F N S	25.40	25.40	25.40	9.53	PTL-19-427-YL	M611, BMP61, BMP71	M61-R4310	250
▶	B-427	F N S	25.40	25.40	25.40	9.53	PTL-19-427-OR	M611, BMP61, BMP71	M61-R4310	250
▶	B-427	F N S	25.40	25.40	25.40	9.53	PTL-19-427-GR	M611, BMP61, BMP71	M61-R4310	250
▶	B-427	F N S	25.40	25.40	25.40	9.53	PTL-19-427-GY	M611, BMP61, BMP71	M61-R4310	250
▶	B-427	F N S	25.40	25.40	25.40	9.53	PTL-19-427-PL	M611, BMP61, BMP71	M61-R4310	250
▶	B-427	F N S	25.40	25.40	25.40	9.53	PTL-19-427-BL	M611, BMP61, BMP71	M61-R4310	250
▶	B-427	F N S	25.40	25.40	25.40	9.53	PTL-19-427-BR	M611, BMP61, BMP71	M61-R4310	250
▶	B-427	F N S	25.40	25.40	25.40	9.53	PTL-19-427-RD	M611, BMP61, BMP71	M61-R4310	250
▶	B-427	F N S	25.40	25.40	25.40	9.53	BM71-19-427	M611, BMP61, BMP71	M61-R4300	2500
▲	B-427	F N	27.94	6.35	27.94	6.35	PTL-105-427-AW*	M611, BMP61, BMP71	M61-R4310	750
0.50 ml										
▶	B-427	F N S	25.40	63.50	25.40	19.05	PTL-21-427	M611, BMP61, BMP71	M61-R4310	100
▶	B-427	F N S	25.40	63.50	25.40	19.05	PTL-21-427-YL	M611, BMP61, BMP71	M61-R4310	100
▶	B-427	F N S	25.40	63.50	25.40	19.05	PTL-21-427-OR	M611, BMP61, BMP71	M61-R4310	100
▶	B-427	F N S	25.40	63.50	25.40	19.05	PTL-21-427-GN	M611, BMP61, BMP71	M61-R4310	100
▶	B-427	F N S	25.40	63.50	25.40	19.05	PTL-21-427-GY	M611, BMP61, BMP71	M61-R4310	100
▶	B-427	F N S	25.40	63.50	25.40	19.05	PTL-21-427-PL	M611, BMP61, BMP71	M61-R4310	100
▶	B-427	F N S	25.40	63.50	25.40	19.05	PTL-21-427-BL	M611, BMP61, BMP71	M61-R4310	100
▶	B-427	F N S	25.40	63.50	25.40	19.05	PTL-21-427-BR	M611, BMP61, BMP71	M61-R4310	100
▶	B-427	F N S	25.40	63.50	25.40	19.05	PTL-21-427-RD	M611, BMP61, BMP71	M61-R4310	100
▶	B-427	F N S	25.40	63.50	25.40	19.05	BM71-21-427	M611, BMP61, BMP71	M61-R4300	1000

*AW = All White / no transparent area.

The BMP71 printer works with a different set of dedicated ribbons. For more information, visit www.bradyeurope.com/BMP71



See pages 52-57 for a detailed material index.

Specimen tracking identification



Vial / tube labels

- Brady's vial and test tube labels are designed to withstand extreme laboratory solvents like Xylene, Ethanol, Alcohol and DMSO, ensuring that the specimen identification is always legible - and will not smear, fade or fall off.

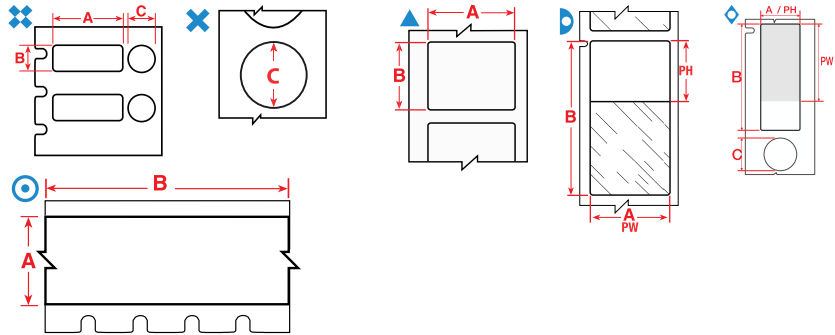

The background colours in the Order Reference column represent the material colour.

Labels are shown per vial / tube size and in order of label width.

Diagram	Material	Special Properties	Label Width A (mm)	Label Height B (mm)	Label Length B (m)	Diameter C (mm)	Printable Area Width PW (mm)	Printable Area Height PH (mm)	Order Reference	Printer Compatibility	Printer Ribbon Series	Labels per Roll
0.5 - 0.7 ml												
▲	B-498	F	12.70	19.05	-	-	12.70	19.05	BM71-11-498	M611, BMP61, BMP71	M61-R6210	5000
0.5 ml												
▶	B-427	F N S	25.40	63.50	-	-	25.40	19.05	PTL-21-427	M611, BMP61, BMP71	M61-R4310	100
0.6 - 1.5 ml												
✕	B-499	F N A	-	-	-	9.53	-	9.53	PTL-82-499-YL	M611, BMP61, BMP71	M61-R4310	500
✕	B-499	F N A	-	-	-	9.53	-	9.53	PTL-82-499	M611, BMP61, BMP71	M61-R4310	500
▲	B-492	F N H L	9.53	9.53	-	-	-	-	M61-82-492	M611, BMP61	M61-R4310, M61-R6410	500
▲	B-499	F N A	9.53	9.53	-	-	-	-	M61-82-499-OR	M611, BMP61	M61-R4310, M61-R6410	500
▲	B-499	F N A	9.53	9.53	-	-	-	-	M61-82-499-RD	M611, BMP61	M61-R4310, M61-R6410	500
▲	B-7425	F N A H	19.05	25.40	-	-	-	-	M61-18-7425	M611, BMP61	M61-R4310, M61-R6210	250
✕	B-499	F A	25.40	9.53	-	9.53	25.40	9.53	PTL-98-499	M611, BMP61, BMP71	M61-R4310	500
✕	B-7425	F N A H	25.40	9.53	-	9.53	25.40	9.53	M61-98-7425	M611, BMP61	M61-R6400	500
▲	B-7425	F N A H	25.40	12.70	-	-	-	-	M61-17-7425	M611, BMP61	M61-R4310, M61-R6210	500
▲	B-7425	F N A H	33.02	15.24	-	-	-	-	M61-199-7425	M611, BMP61	M61-R4310, M61-R6210	250
1.0 - 2.0 ml												
✕	B-499	F N A	-	-	-	12.70	-	12.70	PTL-83-499-YL	M611, BMP61, BMP71	M61-R4310	500
✕	B-499	F N A	-	-	-	12.70	-	12.70	PTL-83-499	M611, BMP61, BMP71	M61-R4310	500
▲	B-492	F N H L	12.70	12.70	-	-	-	-	M61-83-492	M611, BMP61	M61-R4310, M61-R6410	500
▲	B-499	F N A	12.70	12.70	-	-	-	-	M61-83-499-OR	M611, BMP61	M61-R4310, M61-R6410	500
▲	B-499	F N A	12.70	12.70	-	-	-	-	M61-83-499-RD	M611, BMP61	M61-R4310, M61-R6410	500
1.0 - 8.0 ml												
▲	B-498	F	19.05	25.40	-	-	19.05	25.40	BM71-18-498	M611, BMP61, BMP71	M61-R6210	2500
▲	B-499	F N A	22.86	12.70	-	-	22.86	12.70	PTL-84-499	M611, BMP61, BMP71	M61-R4310	500
◇	B-494	F N H	25.40	9.53	-	9.53	-	-	M61-98-494-YL	M611, BMP61	M61-R6400	500
◇	B-494	F N H	25.40	9.53	-	9.53	-	-	M61-98-494-BL	M611, BMP61	M61-R6400	500
◇	B-494	F N H	25.40	9.53	-	9.53	-	-	M61-98-494-PK	M611, BMP61	M61-R6400	500
◇	B-494	F N H	25.40	9.53	-	9.53	-	-	M61-98-494-OR	M611, BMP61	M61-R6400	500
◇	B-494	F N H	25.40	9.53	-	9.53	-	-	M61-98-494-RD	M611, BMP61	M61-R6400	500
◇	B-494	F N H	25.40	9.53	-	9.53	-	-	M61-98-494-GN	M611, BMP61	M61-R6400	500
▶	B-427	F N S	25.40	66.68	-	-	25.40	25.40	PTL-75-427	M611, BMP61, BMP71	M61-R4310	100
▶	B-461	F N A H S L	25.40	66.68	-	-	25.40	25.40	PTL-75-461-YL	M611, BMP61, BMP71	M61-R4310	100
▲	B-490	F N H L	48.26	25.40	-	-	48.26	25.40	PTL-78-490	M611, BMP61, BMP71	M61-R4310	250
▶	B-461	F N A H S L	66.68	25.40	-	-	25.40	25.40	PTL-75-461	M611, BMP61, BMP71	M61-R4310	100
▶	B-461	F N A H S L	66.68	25.40	-	-	25.40	25.40	BM71-75-461	M611, BMP61, BMP71	M61-R6210	1000

The BMP71 printer works with a different set of dedicated ribbons. For more information, visit www.bradyeuropa.com/BMP71

>>

Specimen tracking identification

Vial / tube labels (continued)

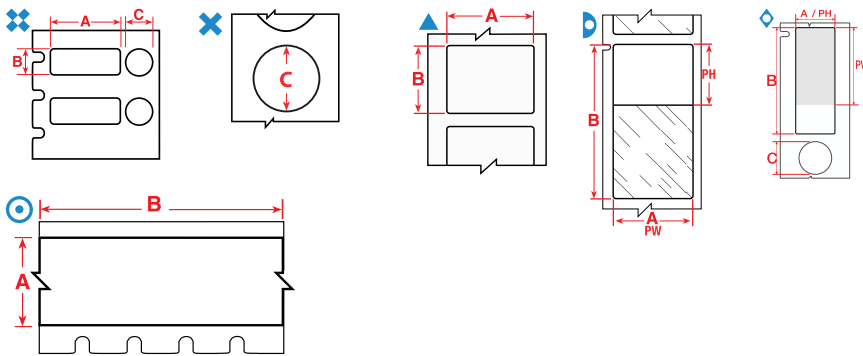

Labels are shown per vial / tube size and in order of label width.

The background colours in the Order Reference column represent the material colour.

Diagram	Material	Special Properties	Label Width A (mm)	Label Height B (mm)	Label Length B (m)	Diameter C (mm)	Printable Area Width PW (mm)	Printable Area Height PH (mm)	Order Reference	Printer Compatibility	Printer Ribbon Series	Labels per Roll
1.2 ml												
▲	B-499	F N A	9.53	20.96	-	-	-	-	M61-130-499	M611, BMP61	M61-R4310, M61-R6410	500
▲	B-499	F N A	12.70	25.40	-	-	-	-	M61-47-499	M611, BMP61	M61-R4310, M61-R6410	500
❖	B-499	F A	12.70	25.40	-	9.53	-	-	M61-120-499	M611, BMP61	M61-R4310, M61-R6410	250
2.0 - 8.0 ml												
▲	B-494	F N H	25.40	12.70	-	-	-	-	M61-17-494-YL	M611, BMP61	M61-R6400	500
▲	B-494	F N H	25.40	12.70	-	-	-	-	M61-17-494-RD	M611, BMP61	M61-R6400	500
▲	B-494	F N H	25.40	12.70	-	-	-	-	M61-17-494-BL	M611, BMP61	M61-R6400	500
▲	B-494	F N H	25.40	12.70	-	-	-	-	M61-17-494-OR	M611, BMP61	M61-R6400	500
▲	B-494	F N H	25.40	12.70	-	-	-	-	M61-17-494-GN	M611, BMP61	M61-R6400	500
▲	B-494	F N H	25.40	12.70	-	-	-	-	M61-17-494-PK	M611, BMP61	M61-R6400	500
▲	B-494	F N H	25.40	25.40	-	-	-	-	M61-19-494-YL	M611, BMP61	M61-R6400	250
▲	B-494	F N H	25.40	25.40	-	-	-	-	M61-19-494-RD	M611, BMP61	M61-R6400	250
▲	B-494	F N H	25.40	25.40	-	-	-	-	M61-19-494-BL	M611, BMP61	M61-R6400	250
▲	B-494	F N H	25.40	25.40	-	-	-	-	M61-19-494-OR	M611, BMP61	M61-R6400	250
▲	B-494	F N H	25.40	25.40	-	-	-	-	M61-19-494-GN	M611, BMP61	M61-R6400	250
▲	B-494	F N H	25.40	25.40	-	-	-	-	M61-19-494-PK	M611, BMP61	M61-R6400	250
2.0 ml												
▲	B-499	F N A	38.10	31.75	-	-	-	-	M61-132-499	M611, BMP61	M61-R4310, M61-R6410	250
12.0 - 24.0 ml												
▲	B-498	F	12.70	38.10	-	-	12.70	38.10	BM71-29-498	M611, BMP61, BMP71	M61-R6210	5000
▷	B-461	F N A F S L	95.25	19.05	-	-	19.05	25.40	PTL-79-461	M611, BMP61, BMP71	M61-R4310	100
15.0 ml												
▲	B-7425	F N A H	38.10	25.40	-	-	38.10	25.40	M61-31-7425	M611, BMP61	M61-R6400	250
▲	B-7425	F N A H	48.25	38.10	-	-	48.30	38.10	M61-121-7425	M611, BMP61	M61-R6400	100
50.0 ml												
○	B-499	F N A	9.53	-	9.14	-	-	-	M61C-375-499	M611, BMP61	M61-R4310, M61-R6210	1
○	B-499	F N A	12.70	-	9.14	-	-	-	M61C-500-499	M611, BMP61	M61-R4310, M61-R6210	1
○	B-499	F N A	19.05	-	9.14	-	-	-	M61C-750-499	M611, BMP61	M61-R4310, M61-R6210	1
○	B-499	F N A	25.40	-	9.14	-	-	-	M61C-1000-499	M611, BMP61	M61-R4310, M61-R6210	1

The BMP71 printer works with a different set of dedicated ribbons. For more information, visit www.bradyeurope.com/BMP71

- F** Freezer environment
- N** Liquid nitrogen environment
- A** Autoclave environment
- H** Hot water bath (100°C)
- S** Self-laminating label
- L** Low-profile label (extremely thin)
- R** Removable

i See pages 52-57 for a detailed material index.

Specimen tracking identification



Conical / large tube labels

- Brady offers several sample identification labels which are perfect to identify conicals. They are easy to handle, have great flexibility and easily wrap around curved sample containers. Your sample identification label will remain attached and legible, even when the sample is stored in a freezer, in liquid nitrogen or heated in an autoclave.

- F** Freezer environment
- N** Liquid nitrogen environment
- A** Autoclave environment
- H** Hot water bath (100°C)
- S** Self-laminating label
- L** Low-profile label (extremely thin)
- R** Removable

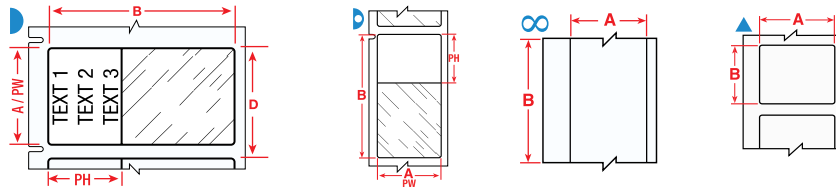

The background colours in the Order Reference column represent the material colour.

Labels are shown per vial / tube size and in order of label width.

Diagram	Material	Special Properties	Label Width A (mm)	Label Height B (mm)	Label Length B (m)	Printable Area Width PW (mm)	Printable Area Height PH (mm)	Order Reference	Printer Compatibility	Printer Ribbon Series	Labels per Roll
0.5 ml											
	B-427	F N S	25.40	63.50	-	25.40	19.05	PTL-21-427	M611, BMP61, BMP71	M61-R4310	100
1.0 - 8.0 ml											
	B-499	F N A	22.86	12.70	-	22.86	12.70	PTL-84-499	M611, BMP61, BMP71	M61-R4310	500
	B-461	F N A H S L	66.68	25.40	-	25.40	25.40	BM71-75-461	M611, BMP61, BMP71	M61-R6210	1000
1.5 ml											
	B-430	F A H	12.70	-	15.24	12.70	152.40	PTL-8-430	M611, BMP61, BMP71	M61-R6610	1
12.0 - 24.0 ml											
	B-499	F N A	12.70	38.10	-	12.70	38.10	PTL-29-499	M611, BMP61, BMP71	M61-R4310	500
	B-498	F R	12.70	38.10	-	12.70	38.10	BM71-29-498	M611, BMP61, BMP71	M61-R6210	5000
	B-498	F R	38.10	12.70	-	38.10	12.70	PTL-29-498	M611, BMP61, BMP71	M61-R6210	500
	B-461	F N A H S L	88.90	38.10	-	31.75	38.10	PTL-77-461	M611, BMP61, BMP71	M61-R4310	100
14.0 - 15.0 ml											
	B-490	F N H L	55.88	38.10	-	55.88	38.10	PTL-113-490	M611, BMP61, BMP71	M61-R4310	100
50.0 ml											
	B-423	F A	12.70	12.70	-	12.70	12.70	PTL-7-423	M611, BMP61, BMP71	M61-R6610	500
	B-423	F A H	12.70	12.70	-	12.70	12.70	BM71-7-423	M611, BMP61, BMP71	M61-R6010	5000
	B-427	F N S	19.05	38.10	-	19.05	12.70	BM71-30-427	M611, BMP61, BMP71	M61-R4300	2500
	B-439	F	25.40	-	15.24	-	-	PTL-42-439	M611, BMP61, BMP71	M61-R6610	1
	B-439	F	25.40	-	15.24	-	-	PTL-42-439-OR	M611, BMP61, BMP71	M61-R6610	1
	B-439	F	25.40	-	15.24	-	-	PTL-42-439-YL	M611, BMP61, BMP71	M61-R6610	1
	B-439	F	25.40	-	15.24	-	-	PTL-42-439-RD	M611, BMP61, BMP71	M61-R6610	1
	B-423	F A	25.40	4.75	-	25.40	4.75	PTL-14-423	M611, BMP61, BMP71	M61-R6610	750
	B-423	F A	25.40	6.99	-	25.40	6.99	PTL-15-423	M611, BMP61, BMP71	M61-R6610	750
	B-423	F A	25.40	12.70	-	25.40	12.70	PTL-17-423	M611, BMP61, BMP71	M61-R6610	500
	B-430	F A H	25.40	12.70	-	25.40	12.70	PTL-17-430	M611, BMP61, BMP71	M61-R6610	500
	B-498	F R	25.40	12.70	-	25.40	12.70	PTL-17-498	M611, BMP61, BMP71	M61-R6210	500
	B-427	F N S	25.40	38.10	-	25.40	12.70	BM71-31-427	M611, BMP61, BMP71	M61-R4300	2500
	B-423	F A	25.40	50.80	-	50.80	25.40	PTL-20-423	M611, BMP61, BMP71	M61-R6610	100
	B-499	F N A	38.10	19.05	-	-	-	PTL-30-499	M611, BMP61, BMP71	M61-R4310	250
	B-427	F N	38.10	19.05	-	38.10	19.05	PTL-30-427AW	M611, BMP61, BMP71	M61-R4310	250
	B-499	F N A	38.10	25.40	-	25.40	38.10	PTL-31-499	M611, BMP61, BMP71	M61-R4310	250
	B-498	F R	38.10	25.40	-	25.40	38.10	PTL-31-498	M611, BMP61, BMP71	M61-R6210	250
	B-423	F A	38.10	25.40	-	38.10	25.40	PTL-31-423	M611, BMP61, BMP71	M61-R6610	250
	B-490	F N H L	38.10	98.43	-	98.43	38.10	PTL-114-490	M611, BMP61, BMP71	M61-R4310	100
	B-427	F N	48.26	25.40	-	48.26	25.40	PTL-78-427-AW	M611, BMP61, BMP71	M61-R4310	250
	B-499	F N A	48.26	25.40	-	48.26	25.40	PTL-78-499	M611, BMP61, BMP71	M61-R4310	250
	B-488	F A	48.26	25.40	-	48.26	25.40	PTL-78-488	M611, BMP61, BMP71	M61-R4310	250
	B-423	F A H	66.38	50.80	-	50.80	25.40	BM71-20-423	M611, BMP61, BMP71	M61-R6010	1000
	B-423	F A	76.20	25.40	-	76.20	25.40	PTL-22-423	M611, BMP61, BMP71	M61-R6610	100

*AW = All White / no transparent area.

The BMP71 printer works with a different set of dedicated ribbons. For more information, visit www.bradyeurope.com/BMP71

Specimen process marking

- F** Freezer environment
- N** Liquid nitrogen environment
- A** Autoclave environment
- H** Hot water bath (100°C)
- S** Self-laminating label
- L** Low-profile label (extremely thin)
- R** Removable

Centrifuge / microcentrifuge labels

- Brady offers a wide range of Centrifuge, Eppendorf and PCR Labels. When applying a self-laminating label, we recommend you avoid touching the adhesive side of the label when wrapping it around a vial or tube, to ensure maximum adhesion.

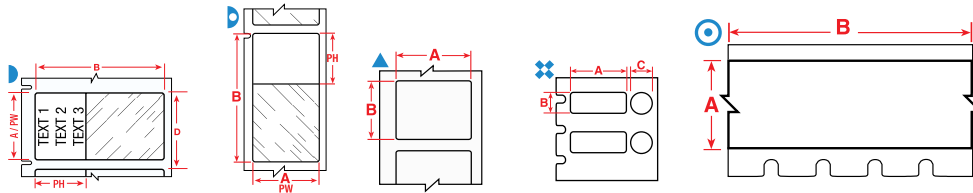

The background colours in the Order Reference column represent the material colour.

Labels are shown per vial / tube size and in order of label width.

Diagram	Material	Special Properties	Label Width A (mm)	Label Height B (mm)	Label Length B (m)	Diameter C (mm)	Print-able Area Width PW (mm)	Print-able Area Height PH (mm)	Order Reference	Printer Compatibility	Printer Ribbon Series	Labels per Roll
0.2 ml												
	B-461	F N A H S L	38.10	4.75	-	-	38.10	17.78	PTL-108-461	M611, BMP61, BMP71	M61-R4310	750
0.5 ml												
	B-427	F N S	25.40	63.50	-	-	25.40	19.05	PTL-21-427	M611, BMP61, BMP71	M61-R4310	100
0.5 - 0.7 ml												
	B-499	F N A	9.53	25.40	-	-	9.53	25.40	PTL-16-499	M611, BMP61, BMP71	M61-R4310	500
	B-498	F	9.53	25.40	-	-	9.53	25.40	PTL-16-498	M611, BMP61, BMP71	M61-R6210	500
	B-499	F N A	12.70	19.05	-	-	12.70	19.05	PTL-11-499	M611, BMP61, BMP71	M61-R4310	500
	B-498	F	12.70	19.05	-	-	12.70	19.05	PTL-11-498	M611, BMP61, BMP71	M61-R6210	500
	B-499	F N A	12.70	19.05	-	-	12.70	19.05	BM71-11-499	M611, BMP61, BMP71	M61-R4300	5000
	B-498	F	12.70	19.05	-	-	12.70	19.05	BM71-11-498	M611, BMP61, BMP71	M61-R6210	5000
	B-461	F N A H S L	12.70	41.91	-	-	19.05	12.70	M61-202-461	M611, BMP61	M61-R4310, M61-R6210	500
	B-461	F N A H S L	15.24	45.72	-	-	25.40	12.70	M61-201-461	M611, BMP61	M61-R4310, M61-R6210	100
	B-490	F N H L	31.75	9.53	-	-	31.75	9.53	PTL-112-490	M611, BMP61, BMP71	M61-R4310	500
	B-461	F N A H S L	45.72	9.53	-	-	19.05	9.53	PTL-73-461	M611, BMP61, BMP71	M61-R4310	500
	B-461	F N A H S L	45.72	12.70	-	-	19.05	12.70	PTL-72-461	M611, BMP61, BMP71	M61-R4310	500
0.5 - 2.0 ml												
	B-461	F N A H S L	38.10	63.50	-	-	19.05	38.10	M61-157-461	M611, BMP61	M61-R4310, M61-R6210	100
	B-427	F N S	55.88	12.70	-	-	12.70	19.05	PTL-74-427	M611, BMP61, BMP71	M61-R4310	100
	B-461	F N A H S L	55.88	12.70	-	-	19.05	12.70	PTL-74-461	M611, BMP61, BMP71	M61-R4310	100
0.6 - 1.5 ml												
	B-492	F H L	15.40	41.28	-	9.53	-	-	M61-205-492	M611, BMP61	M61-R4310, M61-R6410	250
	B-492	F H L	25.40	9.53	-	9.53	-	-	M61-98-492	M611, BMP61	M61-R4310, M61-R6410	500
	B-499	F A	25.40	9.53	-	9.53	25.40	9.53	PTL-98-499	M611, BMP61, BMP71	M61-R4310	500
	B-492	F H L	25.40	12.70	-	9.53	-	-	M61-120-492	M611, BMP61	M61-R4310, M61-R6410	250
1.0 - 2.0 ml												
	B-492	F H L	22.86	12.70	-	12.70	-	-	M61-117-492	M611, BMP61	M61-R4310, M61-R6410	500
1.0 - 8.0 ml												
	B-461	F N A H S L	15.24	66.68	-	-	15.24	25.40	PTL-86-461	M611, BMP61, BMP71	M61-R4310	100
	B-499	F A	22.86	12.70	-	12.70	22.86	12.70	PTL-117-499	M611, BMP61, BMP71	M61-R4310	500
	B-461	F N A H S L	25.40	44.45	-	-	25.40	25.40	M61-203-461	M611, BMP61	M61-R4310, M61-R6210	100
	B-461	F N A H S L	28.58	9.53	-	-	9.53	19.05	M61-123-461	M611, BMP61	M61-R4310, M61-R6210	500
	B-461	F N A H S L	28.58	12.70	-	-	12.70	19.05	M61-122-461	M611, BMP61	M61-R4310, M61-R6210	500
	B-461	F N A H S L	41.28	15.24	-	-	25.44	15.24	PTL-76-461	M611, BMP61, BMP71	M61-R4310	250
	B-490	F N H L	41.28	15.24	-	-	41.28	15.24	PTL-76-490	M611, BMP61, BMP71	M61-R4310	250

The BMP71 printer works with a different set of dedicated ribbons. For more information, visit www.bradyeurope.com/BMP71

>>

i See pages 52-57 for a detailed material index.

Specimen process marking



Centrifuge / microcentrifuge labels (continued)

- F** Freezer environment
- N** Liquid nitrogen environment
- A** Autoclave environment
- H** Hot water bath (100°C)
- S** Self-laminating label
- L** Low-profile label (extremely thin)
- R** Removable

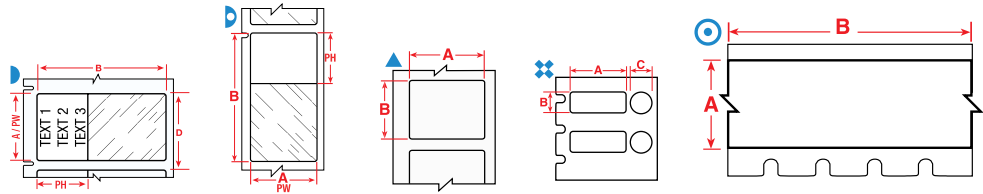

Labels are shown per vial / tube size and in order of label width.

The background colours in the Order Reference column represent the material colour.

Diagram	Material	Special Properties	Label Width A (mm)	Label Height B (mm)	Label Length B (m)	Diameter C (mm)	Print-able Area Width PW (mm)	Print-able Area Height PH (mm)	Order Reference	Printer Compatibility	Printer Ribbon Series	Labels per Roll
1.2 ml												
▲	B-492	F N H L	9.53	20.96	-	-	-	-	M61-130-492	M611, BMP61	M61-R4310, M61-R6410	500
▲	B-492	F N H L	25.40	12.70	-	-	-	-	M61-17-492	M611, BMP61	M61-R4310, M61-R6410	250
▲	B-492	F N H L	25.40	22.86	-	-	-	-	M61-156-492	M611, BMP61	M61-R4310, M61-R6410	250
▲	B-492	F N H L	25.40	25.40	-	-	-	-	M61-19-492	M611, BMP61	M61-R4310, M61-R6410	250
▲	B-492	F N H L	25.40	44.45	-	-	-	-	M61-203-492	M611, BMP61	M61-R4310, M61-R6410	250
▲	B-492	F N H L	25.40	48.26	-	-	-	-	M61-204-492	M611, BMP61	M61-R4310, M61-R6410	250
2.0 ml												
▲	B-492	F N H L	41.91	12.70	-	-	-	-	M61-124-492	M611, BMP61	M61-R4310, M61-R6410	500
50.0 ml												
○	B-461	F N A H S L	9.53	-	15.24	-	-	-	M61C-375-461	M611, BMP61	M61-R4310, M61-R6210	1
○	B-461	F N A H S L	12.70	-	15.24	-	-	-	M61C-500-461	M611, BMP61	M61-R4310, M61-R6210	1
○	B-492	F N H L	12.70	-	15.24	-	-	-	M61C-500-492	M611, BMP61	M61-R4310, M61-R6410	1



Slide labels

- Brady offers labels specifically designed to identify slides and to resist exposure to harsh chemicals during the slide staining process. They perform well in the hematoxylin and eosin slide staining process and offer superior chemical resistance also useful in other laboratory contexts.

Labels are shown in order of label width.

The background colours in the Order Reference column represent the material colour.

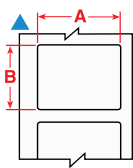

Diagram	Material	Special Properties	Label Width A (mm)	Label Height B (mm)	Order Reference	Printer Compatibility	Printer Ribbon Series	Labels per Roll
▲	B-488	F A	19.05	22.86	PTL-80-488	M611, BMP61, BMP71	M61-R4310	250
▲	B-481	F H	19.05	22.86	M61-194-481	M611, BMP61	M61-R6410	250
▲	B-481	F H	22.86	9.53	M61-195-481	M611, BMP61	M61-R6410	500
▲	B-488	F A	22.86	22.86	PTL-97-488	M611, BMP61, BMP71	M61-R4310	250
▲	B-481	F H	22.86	22.86	M61-97-481	M611, BMP61	M61-R6410	250

The BMP71 printer works with a different set of dedicated ribbons. For more information, visit www.bradyeurope.com/BMP71

Specimen storage identification

Cryo tubes & vials

- Brady offers a range of labels designed specifically to identify laboratory samples for cryo storage. These labels can be applied to room temperature or to already frozen samples, albeit with a small overlap. The label will remain legible and will stick to the sample container during processing, even when exposed to extreme heat or chemicals like DMSO, Xylene and Ethanol, ensuring secure sample identification in the most challenging laboratory conditions.

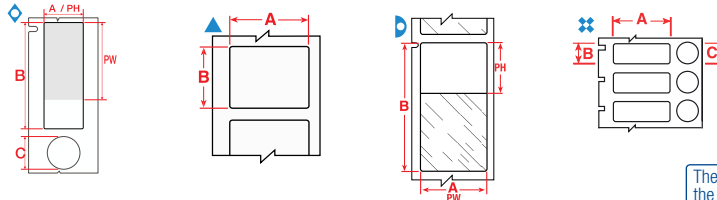

Labels are shown per vial / tube size and in order of label width.

The background colours in the Order Reference column represent the material colour.

Diagram	Material	Special Properties	Label Width A (mm)	Label Height B (mm)	Diameter C (mm)	Printable Area Width PW (mm)	Printable Area Height PH (mm)	Order Reference	Printer Compatibility	Printer Ribbon Series	Labels per Roll
0.5 - 0.7 ml											
▲	B-499	F N A	12.70	19.05	-	12.70	19.05	PTL-11-499	M611, BMP61, BMP71	M61-R4310	500
▲	B-499	F N A	12.70	19.05	-	12.70	19.05	BM71-11-499	M611, BMP61, BMP71	M61-R4300	5000
0.5 - 2.0 ml											
▷	B-427	F N S	55.88	12.70	-	12.70	19.05	PTL-74-427	M611, BMP61, BMP71	M61-R4310	100
▷	B-461	F N A H S L	55.88	12.70	-	19.05	12.70	PTL-74-461	M611, BMP61, BMP71	M61-R4310	100
0.6 - 1.5 ml											
✦	B-499	F A	25.40	9.53	9.53	25.40	9.53	PTL-98-499	M611, BMP61, BMP71	M61-R4310	500
1.0 - 8.0 ml											
▷	B-461	F N A H S L	15.24	66.68	-	15.24	25.40	PTL-86-461	M611, BMP61, BMP71	M61-R4310	100
✦	B-499	F A	22.86	12.70	12.70	22.86	12.70	PTL-117-499	M611, BMP61, BMP71	M61-R4310	500
◇	B-494	F N H	25.40	9.53	9.53	-	-	M61-98-494-YL	M611, BMP61	M61-R6410	500
◇	B-494	F N H	25.40	9.53	9.53	-	-	M61-98-494-BL	M611, BMP61	M61-R6410	500
◇	B-494	F N H	25.40	9.53	9.53	-	-	M61-98-494-PK	M611, BMP61	M61-R6410	500
◇	B-494	F N H	25.40	9.53	9.53	-	-	M61-98-494-OR	M611, BMP61	M61-R6410	500
◇	B-494	F N H	25.40	9.53	9.53	-	-	M61-98-494-RD	M611, BMP61	M61-R6410	500
◇	B-494	F N H	25.40	9.53	9.53	-	-	M61-98-494-GN	M611, BMP61	M61-R6410	500
▷	B-427	F N S	25.40	66.68	-	25.40	25.40	PTL-75-427	M611, BMP61, BMP71	M61-R4310	100
▷	B-461	F N A H S L	25.40	66.68	-	25.40	25.40	PTL-75-461-YL	M611, BMP61, BMP71	M61-R4310	100
▷	B-461	F N A H S L	41.28	15.24	-	25.44	15.24	PTL-76-461	M611, BMP61, BMP71	M61-R4310	250
▲	B-490	F N H L	41.28	15.24	-	41.28	15.24	PTL-76-490	M611, BMP61, BMP71	M61-R4310	250
▲	B-490	F N H L	48.26	25.40	-	48.26	25.40	PTL-78-490	M611, BMP61, BMP71	M61-R4310	250
▷	B-461	F N A H S L	66.68	25.40	-	25.40	25.40	PTL-75-461	M611, BMP61, BMP71	M61-R4310	100
▷	B-461	F N A H S L	66.68	25.40	-	25.40	25.40	BM71-75-461	M611, BMP61, BMP71	M61-R6210	1000
2.0 - 8.0 ml											
▲	B-494	F N H	25.40	12.70	-	-	-	M61-17-494-YL	M611, BMP61	M61-R6410	500
▲	B-494	F N H	25.40	12.70	-	-	-	M61-17-494-RD	M611, BMP61	M61-R6410	500
▲	B-494	F N H	25.40	12.70	-	-	-	M61-17-494-BL	M611, BMP61	M61-R6410	500
▲	B-494	F N H	25.40	12.70	-	-	-	M61-17-494-OR	M611, BMP61	M61-R6410	500
▲	B-494	F N H	25.40	12.70	-	-	-	M61-17-494-GN	M611, BMP61	M61-R6410	500
▲	B-494	F N H	25.40	12.70	-	-	-	M61-17-494-PK	M611, BMP61	M61-R6410	500
▲	B-494	F N H	25.40	25.40	-	-	-	M61-19-494-YL	M611, BMP61	M61-R6410	250
▲	B-494	F N H	25.40	25.40	-	-	-	M61-19-494-RD	M611, BMP61	M61-R6410	250
▲	B-494	F N H	25.40	25.40	-	-	-	M61-19-494-BL	M611, BMP61	M61-R6410	250
▲	B-494	F N H	25.40	25.40	-	-	-	M61-19-494-OR	M611, BMP61	M61-R6410	250
▲	B-494	F N H	25.40	25.40	-	-	-	M61-19-494-GN	M611, BMP61	M61-R6410	250
▲	B-494	F N H	25.40	25.40	-	-	-	M61-19-494-PK	M611, BMP61	M61-R6410	250
12.0 - 24.0 ml											
▲	B-498	F	12.70	38.10	-	12.70	38.10	BM71-29-498	M611, BMP61, BMP71	M61-R6210	5000
▲	B-498	F	38.10	12.70	-	38.10	12.70	PTL-29-498	M611, BMP61, BMP71	M61-R6210	500
▷	B-461	F N A H S L	88.90	38.10	-	31.75	38.10	PTL-77-461	M611, BMP61, BMP71	M61-R4310	100
▷	B-461	F N A H S L	95.25	19.05	-	19.05	25.40	PTL-79-461	M611, BMP61, BMP71	M61-R4310	100

The BMP71 printer works with a different set of dedicated ribbons. For more information, visit www.bradyeurope.com/BMP71

Specimen storage identification



Well plate labels

- When total tracking of all sample collections is required then Brady has a solution for Well plate identification. Our well plate labels guarantee crystal clear text and barcoding for most lab environments.

- F** Freezer environment
- N** Liquid nitrogen environment
- A** Autoclave environment
- H** Hot water bath (100°C)
- S** Self-laminating label
- L** Low-profile label (extremely thin)
- R** Removable

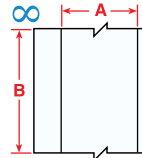
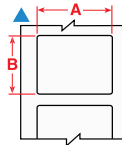

Labels are shown in order of label width.

The background colours in the Order Reference column represent the material colour.

Diagram	Material	Special Properties	Label Width A (mm)	Label Height B (mm)	Label Length B (m)	Printable Area Width PW (mm)	Printable Area Height PH (mm)	Order Reference	Printer Compatibility	Printer Ribbon Series	Labels per Roll
▲	B-7425	F N A H	6.35	50.80	-	-	-	M611-2-7425	M611, BMP61	M61-R4310, M61-R6210	100
∞	B-430	F A H	12.70	-	15.24	12.70	152.40	PTL-8-430	M611, BMP61, BMP71	M61-R6610	1
▲	B-423	F A	12.70	12.70	-	12.70	12.70	PTL-7-423	M611, BMP61, BMP71	M61-R6610	500
▲	B-423	F A H	12.70	12.70	-	12.70	12.70	BM71-7-423	M611, BMP61, BMP71	M61-R6010	5000
▲	B-499	F N A	12.70	38.10	-	12.70	38.10	PTL-29-499	M611, BMP61, BMP71	M61-R4310	500
▲	B-498	F R	12.70	38.10	-	12.70	38.10	BM71-29-498	M611, BMP61, BMP71	M61-R6210	5000
∞	B-439	F	25.40	-	15.24	-	-	PTL-42-439	M611, BMP61, BMP71	M61-R6610	1
∞	B-439	F	25.40	-	15.24	-	-	PTL-42-439-OR	M611, BMP61, BMP71	M61-R6610	1
∞	B-439	F	25.40	-	15.24	-	-	PTL-42-439-YL	M611, BMP61, BMP71	M61-R6610	1
∞	B-439	F	25.40	-	15.24	-	-	PTL-42-439-RD	M611, BMP61, BMP71	M61-R6610	1
▲	B-423	F A	25.40	4.75	-	25.40	4.75	PTL-14-423	M611, BMP61, BMP71	M61-R6610	750
▲	B-423	F A	25.40	6.99	-	25.40	6.99	PTL-15-423	M611, BMP61, BMP71	M61-R6610	750
▲	B-423	F A	25.40	12.70	-	25.40	12.70	PTL-17-423	M611, BMP61, BMP71	M61-R6610	500
▲	B-430	F A H	25.40	12.70	-	25.40	12.70	PTL-17-430	M611, BMP61, BMP71	M61-R6610	500
▲	B-498	F R	25.40	12.70	-	25.40	12.70	PTL-17-498	M611, BMP61, BMP71	M61-R6210	500
▲	B-490	F N H L	25.40	44.45	-	-	-	M61-203-490	M611, BMP61	M61-R4300	250
▲	B-423	F A	25.40	50.80	-	50.80	25.40	PTL-20-423	M611, BMP61, BMP71	M61-R6610	100
▲	B-498	F R	38.10	12.70	-	38.10	12.70	PTL-29-498	M611, BMP61, BMP71	M61-R6210	500
▲	B-499	F N A	38.10	19.05	-	-	-	PTL-30-499	M611, BMP61, BMP71	M61-R4310	250
▲	B-427	F N	38.10	19.05	-	38.10	19.05	PTL-30-427AW	M611, BMP61, BMP71	M61-R4310	250
▲	B-499	F N A	38.10	25.40	-	25.40	38.10	PTL-31-499	M611, BMP61, BMP71	M61-R4310	250
▲	B-498	F R	38.10	25.40	-	25.40	38.10	PTL-31-498	M611, BMP61, BMP71	M61-R6210	250
▲	B-423	F A	38.10	25.40	-	38.10	25.40	PTL-31-423	M611, BMP61, BMP71	M61-R6610	250
▲	B-490	F N H L	38.10	98.43	-	98.43	38.10	PTL-114-490	M611, BMP61, BMP71	M61-R4310	100
▲	B-499	F N A	48.26	6.35	-	48.26	6.35	PTL-81-499	M611, BMP61, BMP71	M61-R4310	750
▲	B-488	F A	48.26	6.35	-	48.26	6.35	PTL-81-488	M611, BMP61, BMP71	M61-R4310	750
▲	B-427	F N	48.26	25.40	-	48.26	25.40	PTL-78-427AW	M611, BMP61, BMP71	M61-R4310	250
▲	B-499	F N A	48.26	25.40	-	48.26	25.40	PTL-78-499	M611, BMP61, BMP71	M61-R4310	250
▲	B-488	F A	48.26	25.40	-	48.26	25.40	PTL-78-488	M611, BMP61, BMP71	M61-R4310	250
▲	B-423	F A	50.80	6.35	-	50.80	6.35	PTL-2-423	M611, BMP61, BMP71	M61-R6610	100
▲	B-490	F N H L	55.88	38.10	-	55.88	38.10	PTL-113-490	M611, BMP61, BMP71	M61-R4310	100
▲	B-423	F A	76.20	25.40	-	76.20	25.40	PTL-22-423	M611, BMP61, BMP71	M61-R6610	100

*AW = All White / no transparent area.

The BMP71 printer works with a different set of dedicated ribbons. For more information, visit www.bradyeurope.com/BMP71

Lean lab identification

- F** Freezer environment
- N** Liquid nitrogen environment
- A** Autoclave environment
- H** Hot water bath (100°C)
- S** Self-laminating label
- L** Low-profile label (extremely thin)
- R** Removable

Bottles / flasks & dishes

- Brady's labels for bottles, flasks and dishes are easy to handle and flexible. This enables the labels to be placed on curved containers and remain attached and legible, even after being subjected to freezing, liquid nitrogen and heat.

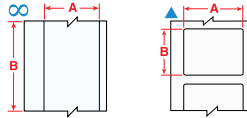

Labels are shown in order of label width.

The background colours in the Order Reference column represent the material colour.

Diagram	Material	Special Properties	Label Width A (mm)	Label Height B (mm)	Label Length B (m)	Printable Area Width PW (mm)	Printable Area Height PH (mm)	Order Reference	Printer Compatibility	Printer Ribbon Series	Labels per Roll
∞	B-430	F A H	12.70	-	15.24	12.70	152.40	PTL-8-430	M611, BMP61, BMP71	M61-R6610	1
▲	B-423	F A	12.70	12.70	-	12.70	12.70	PTL-7-423	M611, BMP61, BMP71	M61-R6610	500
▲	B-499	F N A	12.70	12.70	-	12.70	12.70	PTL-7-499	M611, BMP61, BMP71	M61-R4310	500
▲	B-498	F R	12.70	12.70	-	12.70	12.70	PTL-7-498	M611, BMP61, BMP71	M61-R6210	500
▲	B-423	F A H	12.70	12.70	-	12.70	12.70	BM71-7-423	M611, BMP61, BMP71	M61-R6010	5000
▲	B-432	F A	12.70	19.05	-	12.70	19.05	PTL-11-432	M611, BMP61, BMP71	M61-R6610	500
▲	B-499	F N A	12.70	38.10	-	12.70	38.10	PTL-29-499	M611, BMP61, BMP71	M61-R4310	500
▲	B-499	F N A	22.86	12.70	-	22.86	12.70	PTL-84-499	M611, BMP61, BMP71	M61-R4310	500
∞	B-439	F	25.40	-	15.24	-	-	PTL-42-439	M611, BMP61, BMP71	M61-R6610	1
∞	B-439	F	25.40	-	15.24	-	-	PTL-42-439-OR	M611, BMP61, BMP71	M61-R6610	1
∞	B-439	F	25.40	-	15.24	-	-	PTL-42-439-YL	M611, BMP61, BMP71	M61-R6610	1
∞	B-439	F	25.40	-	15.24	-	-	PTL-42-439-RD	M611, BMP61, BMP71	M61-R6610	1
▲	B-423	F A	25.40	4.75	-	25.40	4.75	PTL-14-423	M611, BMP61, BMP71	M61-R6610	750
▲	B-423	F A	25.40	6.99	-	25.40	6.99	PTL-15-423	M611, BMP61, BMP71	M61-R6610	750
▲	B-7351	F	25.40	12.70	-	-	-	PTL-17-7351	M611, BMP61, BMP71	M61-R6010	500
▲	B-432	F A	25.40	12.70	-	25.40	12.70	PTL-17-432	M611, BMP61, BMP71	M61-R6610	500
▲	B-423	F A	25.40	12.70	-	25.40	12.70	PTL-17-423	M611, BMP61, BMP71	M61-R6610	500
▲	B-430	F A H	25.40	12.70	-	25.40	12.70	PTL-17-430	M611, BMP61, BMP71	M61-R6610	500
▲	B-498	F R	25.40	12.70	-	25.40	12.70	PTL-17-498	M611, BMP61, BMP71	M61-R6210	500
▲	B-498	F R	25.40	31.75	-	-	-	M61-103-498	M611, BMP61	M61-R4310, M61-R6410	250
▲	B-7351	F	25.40	50.80	-	-	-	PTL-20-7351	M611, BMP61, BMP71	M61-R6010	100
▲	B-423	F A	25.40	50.80	-	50.80	25.40	PTL-20-423	M611, BMP61, BMP71	M61-R6610	100
▲	B-498	F R	38.10	12.70	-	38.10	12.70	PTL-29-498	M611, BMP61, BMP71	M61-R6210	500
▲	B-499	F N A	38.10	19.05	-	-	-	PTL-30-499	M611, BMP61, BMP71	M61-R4310	250
▲	B-427	F N	38.10	19.05	-	38.10	19.05	PTL-30-427AW	M611, BMP61, BMP71	M61-R4310	250
▲	B-490	F N H L	38.10	98.43	-	98.43	38.10	PTL-114-490	M611, BMP61, BMP71	M61-R4310	100
▲	B-490	F N H L	41.91	12.70	-	-	-	M61-124-490	M611, BMP61	M61-R4300	500
▲	B-490	F N H L	45.72	15.24	-	-	-	M61-126-490	M611, BMP61	M61-R4300	250
▲	B-427	F N	48.26	25.40	-	48.26	25.40	PTL-78-427-AW	M611, BMP61, BMP71	M61-R4310	250
▲	B-499	F N A	48.26	25.40	-	48.26	25.40	PTL-78-499	M611, BMP61, BMP71	M61-R4310	250
▲	B-488	F A	48.26	25.40	-	48.26	25.40	PTL-78-488	M611, BMP61, BMP71	M61-R4310	250
▲	B-7351	F	48.26	76.20	-	-	-	PTL-37-351	M611, BMP61, BMP71	M61-R6010	100
▲	B-490	F N H L	55.88	38.10	-	55.88	38.10	PTL-113-490	M611, BMP61, BMP71	M61-R4310	100
▲	B-423	F A H	66.38	50.80	-	50.80	25.40	BM71-20-423	M611, BMP61, BMP71	M61-R6010	1000
▲	B-423	F A	76.20	25.40	-	76.20	25.40	PTL-22-423	M611, BMP61, BMP71	M61-R6610	100

*AW = All White / no transparent area.

The BMP71 printer works with a different set of dedicated ribbons. For more information, visit www.bradyeurope.com/BMP71

Lean lab identification

- F** Freezer environment
- N** Liquid nitrogen environment
- A** Autoclave environment
- H** Hot water bath (100°C)
- S** Self-laminating label
- L** Low-profile label (extremely thin)
- R** Removable

Water dissolvable labels

The B-403 water dissolvable paper label is self-adhesive and extremely easy to apply. Exposing the label to warm water will completely dissolve it within 30 seconds, without damage to the surface it was applied to, and without leaving any residue. The water dissolvable label adheres well to most surfaces, including glass, stainless steel, aluminium, plastic and others. This makes the label a great solution to enable short term identification for containers, crates and glassware with a minimum of waste.

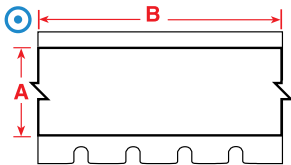

The background colours in the Order Reference column represent the material colour.

Diagram	Material	Special Properties	Label Width A (mm)	Label Length B (m)	Order Reference	Printer Compatibility	Printer Ribbon Series	Labels per Roll
⊙	B-403	R	19.05	15.25	M61C-750-403	M611, BMP61	M61-R4310	1
⊙	B-403	R	38.10	15.25	M61C-1500-403	M611, BMP61	M61-R4310	1



Watch the video!



Product performance icons















Brady's implementation of a series of attribute icons provides customers with at-a-glance information on performance attributes for each of the label materials. Watch for these icons to help you easily identify product performance features that fit your needs.









Want more information?

Complete technical data sheets are available at www.bradyeurope.com/tds for Brady's entire range of reliable identification labels. They can easily be found by entering a specific label's B-number. Relevant B-numbers for your printer are listed on page 52 to 57 in this brochure.



						
	WorkHorse labels	MetaLabel series	ToughBond series	Defender series	CleanLift series	UltraTemp series
 Abrasion resistance	✓	✓	✓	✓	✓	✓
 Electrostatic dissipative	✓	-	-	-	-	✓
 Fuel/oil resistance	✓	✓	✓	✓	✓	✓
 High heat resistance	✓	✓	✓	✓	✓	✓
 Low temperature resistance	✓	✓	✓	✓	✓	✓
 Removable	-	-	-	-	✓	-
 Solvent/chemical resistance	✓	✓	✓	✓	✓	✓
 Tamper-indicating	-	-	-	✓	-	-
 Ultra-aggressive adhesive	-	✓	✓	-	-	-

						
	WorkHorse labels	MetaLabel series	ToughBond series	Defender series	CleanLift series	UltraTemp series
UL / CSA	✓	✓	✓	✓	✓	✓
Component / equipment identification	✓	✓	✓	✓	✓	-
Barcode / data-coding	✓	✓	✓	-	✓	✓
Inventory tracking	✓	-	✓	-	✓	-
Asset tracking	✓	✓	✓	✓	✓	✓
Rating plate	✓	✓	✓	-	✓	-
General identification	✓	-	✓	-	✓	-
Over-laminate	✓	-	✓	-	✓	-
Ultra-aggressive adhesive	-	✓	✓	-	-	-
Circuit board identification / high temperature	✓	-	-	-	✓	✓
Tamper-indicating	-	-	-	✓	-	-
DoD UID*	-	-	✓	-	-	✓

*The Department of Defense Unique Identification program (DoD UID) is the asset tracking method used to manage inventory in the defense supply chain.

Master material index

This section provides a quick reference to Brady materials listed throughout this catalogue, including basic attributes, applications and regulatory compliance where applicable. For more detailed material attribute and performance information, please refer to the material's Technical Data Sheet, listed at www.bradyeurope.com/tds.

Brady Material No.	Material	Finish	Colour	Temp (°C) (Tested for 30 days)		Performance Attributes	Properties & Applications	Approval/Compliance
				Min.	Max.			
B-109	Polyethylene Tag	Matt	White	-40 °C	49 °C		White polyethylene tag material with matt finish. Excellent multi-purpose tag for identifying multiconductor cables, inventory, safety warning repair and work-in-processing manufacturing. Good weatherability, humidity resistance and legibility after solvent exposure.	–
B-145	Polyethylene Tag	Matt	Grey	-40 °C	100 °C		This multipurpose material can be used for a variety of tag applications including identification of multiconductor cables, equipment, safety warning repair and workinprogress.	–
B-321	Heat-shrink Polyolefin Sleeve	Matt	White	-40 °C	120 °C		Heat-shrinkable; excellent resistance to oil and solvents. Ink-receptive coating provides permanent legibility. Applications requiring sleeve markers, computer-printable.	Meets MIL-M-81531; MIL-STD-202, Method 215J
B-342	Heat-shrink Polyolefin Sleeve	Matt	White	-55 °C	130.6 °C		3:1 ratio heat shrinkable wire marking sleeve that fits snugly around wires for identification and protection. Fade-resistant and flame retardant. Also available in yellow and black.	UL Recognised to UL224; SAE-AMS-DTL-23053/5 C (Class 1); SAE-AS-81531
B-345	High Temperature Heat-shrink Polyvinylidene Fluoride Sleeve	Matt	White	-70 °C	130.6 °C		2:1 ratio heat shrinkable wire marking sleeve specifically designed for high temperature and low vacuum outgassing applications. These heat shrinkable wire marking sleeves are made from irradiated high temperature PVDF. Also available in black.	NASA SP-R-0022A Outgassing Performance; SAE-AMS-DTL-23053/18 (Class 2); SAE-AS-81531; MIL-STD-202G Method 215K
B-348	Polyolefin	Matt	White	-55 °C	135 °C		Mass Transit Tag complies with minimal smoke and halogen emission requirements of the most strict underground norms for mass transit vehicles. The tag is a practical solution for mass transit manufacturers to identify thick cables and cable bundles.	–
B-362	Tamper-resistant Metallised Vinyl	Gloss	Silver	-70 °C	80 °C		Designed to fracture easily in order to show signs of product tampering and to prevent one-piece label removal. Use caution when removing from liner as material is fragile.	–
B-390	Rigid Insert	Matt	White	-40 °C	100 °C		Designed to be printed and affixed to a wire using extruded, clear PVC Brady Wire Marking Carriers.	Halogen Free (DIN VDE 0472/part 815)
B-403	Paper	Matt	White	-70 °C	100 °C		White dissolvable paper. Dissolves completely in water leaving no adhesive residue, ideal for temporary labelling applications	–
B-412	Polypropylene Tag	Matt	White	-40 °C	100 °C		White polypropylene tag material with matt finish. Offers high print legibility and high tensile strength.	–
B-422	Polyester	Gloss	White	-40 °C	100 °C		Designed to withstand solvent exposure. Used for component identification, barcoding, asset and inventory tracking.	UL Recognised; CSA Accepted
B-422/B-966B	Polyester	Gloss	White	-40 °C	100 °C		Supplied with a separate overlamine mounted onto the liner underneath the label to allow for the label to be printed first.	–
B-423	Polyester	Gloss	White	-70 °C	110 °C		Widely used for component identification, barcoding, asset and inventory tracking.	UL Recognised; CSA Accepted; AGA Approved; Halogen Free (DIN VDE 0472/part 815)



WorkHorse™ Labels



MetaLabel™ Series



ToughBond™ Series



Defender™ Series



CleanLift™ Series



UltraTemp™ Series



Abrasion resistance



Electrostatic dissipative



Fuel/oil resistance



High heat resistance



Low temperature resistance



Removable





















Solvent/chemical resistance



Tamper-indicating



Ultra-aggressive adhesive

Brady Material No.	Material	Finish	Colour	Temp (°C) (Tested for 30 days)		Performance Attributes	Properties & Applications	Approval/Compliance
				Min.	Max.			
B-424	Paper	Matt	White	-40 °C	50 °C		White paper material with matt finish and smooth top coat finish for thermal transfer printing. Good contrast and smear resistance for thermal barcode printing. Used for general purpose labeling applications	–
B-424/B-966B	Paper with Polyester Overlaminates	Gloss	White	-40 °C	50 °C		Supplied with a separate overlaminates mounted onto the liner underneath the label to allow for the label to be printed first.	–
 B-425A	Polypropylene	Matt	White	-70 °C	80 °C	  	White polypropylene material stock with matt finish for thermal transfer printing or write-on applications. Excellent solvent resistance and print performance; not recommended for long-term outdoor use.	UL Recognised; CSA Accepted; Halogen Free (DIN VDE 0472/part 815)
B-427	Self-laminating Vinyl	Matt	White, Transparent	-40 °C	60 °C		Thermal transfer printable, self-laminating material. These labels have a printable area with a clear "tail" that wraps around the marker. The "tail" serves as overlaminates to protect the print. Superior resistance to abrasion, solvents, water, oil and dirt. Also available in grey, brown, green, yellow, blue, red, purple, orange.	UL Recognised to UL969 Labelling and Marking Standard when printed with the Brady Series R4300 and R6200 ribbons. See UL files MH17154 for specific details. Brady customers should specify at purchase if they require UL Recognised B-427 labels. Brady sells both UL Recognised B-427 labels and non-approved labels depending on customer requirements.
 B-428	Metallised Polyester	Matt	Light Grey	-70 °C	120 °C	  	Thermal transfer printable metallised polyester with matt finish. Withstands solvents and variable temperatures. Excellent for serial and rating plate applications with name-plate quality and a metal-looking finish.	UL Recognised; CSA Accepted; Halogen Free (DIN VDE 0472/part 815)
B-428/B-966B	Metallised Polyester with Polyester Overlaminates	Gloss	Silver	-70 °C	120 °C		A Metallised polyester label that comes with a separate overlaminates to be applied over the label once printed. This way the label remains clear and easy-to-read, even in harsh environments. Overlaminates is a clear polyester (B-966B) that extends outside of label on each side when applied.	–
 B-430	Polyester	Gloss	Transparent	-70 °C	100 °C	  	Translucent, high performance polyester material with a glossy finish. Thermal transfer printable.	UL Recognised; CSA Accepted
B-432	Polyester	Gloss	Transparent	-40 °C	100 °C		Translucent, high performance polyester material with a glossy finish. Thermal transfer printable. Very similar to B-430, but has a thicker layer of acrylic adhesive for better adherence to rough surface applications.	UL Recognised; CSA Accepted
 B-435	Metallised Polyester	Gloss	Silver	-40 °C	90 °C	  	Printable metallised polyester withstands numerous solvents and variable temperatures. Ideal for serial and rating plate applications with name-plate quality and a metal looking finish.	UL Recognised; CSA Accepted
B-437	Polyvinylfluoride	Matt	White	-70 °C	135 °C	  	Polyvinylfluoride label material with matt finish. Used in wire and cable identification applications where self-extinguishing features are required. This label material utilises an adhesive for heavy-duty applications and is available in continuous or die-cut formats. Excellent resistance to water, oil and other common fluids. Also available in yellow.	ML-M-87958 Pressure Sensitive Adhesive Wire or Cable Marker and Identification specification



WorkHorse™
Labels



MetaLabel™
Series



ToughBond™
Series



Defender™
Series



CleanLift™
Series



UltraTemp™
Series



Abrasion
resistance



Electrostatic
dissipative



Fuel/oil
resistance



High heat
resistance



Low
temperature
resistance



Removable



Solvent/
chemical
resistance















Tamper-
indicating



Ultra-
aggressive
adhesive

Master material index

Brady Material No.	Material	Finish	Colour	Temp (°C) (Tested for 30 days)		Performance Attributes	Properties & Applications	Approval/Compliance
				Min.	Max.			
 B-439	Vinyl	Gloss	White	-70 °C	80 °C		Coloured vinyl material for thermal transfer printing. Ideal for rating plates, finished product identification, and general purpose labelling. Also available in black, blue, green, orange, purple, silver and yellow.	–
 B-459	Polyester	Matt	White	-40 °C	100 °C		White polyester thermal transfer printable material with matt finish. Designed for applications such as topside of printed circuit boards and rating plates that utilise high quality/density alphanumerics, barcodes and graphics.	UL Recognised; CSA Accepted
B-461	Self-laminating Polyester	Matt	White, Transparent	-196 °C	110 °C		Permanent adhesive; suitable for liquid nitrogen application if material is wrapped around itself, as in self-lamination; write-on capabilities. Temperature range increases to 121 °C when used in autoclave process	–
 B-473	Static Dissipative Polyester	Gloss	White	-40 °C	120 °C		White Polyester with glossy finish used for printed circuit board and electronic component post-process labelling. Surface resistivity values in the recommended range for dissipative ESD packing materials.	UL Recognised; CSA Accepted; Meets surface resistivity values in the recommended range for dissipative ESD packaging materials as defined by ANSI/ESD S541-2008 (between 10 ⁴ and 10 ¹¹ ohms)
B-481	StainerBondz™ Polyester	Matt	White	-80 °C	130 °C		White polyester will remain resistant when exposed to xylene and other chemicals that are commonly used in the slide staining process	–
 B-483A	Polyester	Gloss	White	-40 °C	120 °C		White polyester thermal transfer printable material with glossy finish and aggressive adhesive specifically designed for powder coated surfaces.	UL Recognised; CSA Accepted
B-486B	Metallised Polyester	Matt	Light Grey	-40 °C	120 °C		Metallized polyester thermal transfer printable material, ideal for indoor product labeling, asset tracking and general ID on very rough surfaces.	UL Recognised; CSA Accepted
 B-488	Polyester	Matt	White	-40 °C	145 °C		White polyester thermal transfer printable material, similar to B-423, but with matt finish. Widely used for component identification, barcoding, asset and inventory tracking.	UL Recognised; CSA Accepted
 B-489A	Polyester	Matt	White	-40 °C	120 °C		White polyester thermal transfer printable material, similar to B-483, but with matt finish. Aggressive adhesive specifically designed for powder coated surfaces.	UL Recognised; CSA Accepted
B-490	FreezerBondz™ Polyester	Matt	White	-196 °C	130 °C		Can be applied to frozen surfaces including glass and polypropylene stored in liquid nitrogen, except for Vial Tops. Material must slightly overlap itself.	–
B-494	Polyester	Gloss	White, Yellow	-196 °C	70 °C		Our B-494 polyester label is a reliable sample identification and traceability solution. The label will stay attached and remain legible, even when exposed to chemicals or stored in liquid nitrogen. Thanks to subsurface printing, the label's colour code will not fade, smear or smudge and will continue to offer fast sample recognition long after it was printed.	–



WorkHorse™ Labels



MetaLabel™ Series



ToughBond™ Series



Defender™ Series



CleanLift™ Series



UltraTemp™ Series



Abrasion resistance



Electrostatic dissipative



Fuel/oil resistance



High heat resistance



Low temperature resistance



Removable



Solvent/chemical resistance



Tamper-indicating



Ultra-aggressive adhesive

Brady Material No.	Material	Finish	Colour	Temp (°C) (Tested for 30 days)		Performance Attributes	Properties & Applications	Approval/Compliance
				Min.	Max.			
 B-498	Vinyl Cloth	Semi-gloss	White	-40 °C	80 °C		White vinyl cloth label material with glossy finish. The adhesive and cloth backing give excellent holding power, while being repositionable and removing cleanly.	UL Recognised
B-499	Nylon Cloth	Matt	Black on White	-40 °C	90 °C		Nylon cloth material with matt finish. The adhesive allows labelling in environments with heat, cold, oil and dirt. Also available in yellow.	UL Recognised; CSA Accepted; Halogen Free (DIN VDE 0472/part 815) Approvals are for White material only
B-584	Reflective Tape	Gloss	Orange	-40 °C	70 °C		Suitable for outdoor use. Also available in silver and yellow.	–
B-595	Vinyl	Gloss	White	-40 °C	82 °C		Durable, low-shrink vinyl with our most aggressive adhesive. Conforms to irregular, curved, rough and highly textured surfaces (painted cinder blocks, uneven wood, textured plastics, paper-jacketed pipes, powder-coated surfaces). Adheres to "difficult" low-surface energy items (PVC piping, blow-moulded equipment cases, ABS plastics, recycled plastics). Available in a wide range of colours.	BS5609:1986 Section 2 and section 3
B-642	Polyvinylfluoride	Matt	White, Transparent	-70 °C	120 °C		Applications requiring self-extinguishing identification. Self-laminating, wire, cable and laboratory vial marking. Excellent abrasion and smudge resistance.	–
 B-717	Polyimide	Gloss	White	-70 °C	300 °C		White polyimide material with glossy finish and ultra-durable adhesive. Used in printed circuit board and electronic component pre-process labelling. Designed for use with extreme wash protocol and cleaning chemicals. Surface resistivity values in the recommended range for dissipative ESD packing materials.	UL Recognised; Meets the requirements of ANSI/ESD S541-2008 (between 10 ⁴ and 10 ¹¹ ohms) for dissipative ESD packaging materials; Meets the performance requirements of MIL-STD-202G, Method 215K
 B-718	Polyimide	Gloss	White	-70 °C	300 °C		White polyimide material, low profile (1 mil thickness), with glossy finish and ultra-durable adhesive. Used in printed circuit board and electronic component pre-process labelling. Designed for use with extreme wash protocol and cleaning chemicals. Surface resistivity values in the recommended range for dissipative ESD packing materials.	UL Recognised; Meets the requirements of ANSI/ESD S541-2008 (between 10 ⁴ and 10 ¹¹ ohms) for dissipative ESD packaging materials; Meets the performance requirements of MIL-STD-202G, Method 215K
 B-719	Polyimide	Matt	White	-70 °C	300 °C		White polyimide material with matt finish and ultra-durable adhesive. Used in printed circuit board and electronic component pre-process labelling. Designed for use with extreme wash protocol and cleaning chemicals. Surface resistivity values in the recommended range for dissipative ESD packing materials.	UL Recognised; Meets the requirements of ANSI/ESD S541-2008 (between 10 ⁴ and 10 ¹¹ ohms) for dissipative ESD packaging materials; Meets the performance requirements of MIL-STD-202G, Method 215K
 B-724	Polyimide	Matt	Amber	-70 °C	300 °C		Amber polyimide material with matt finish and ultra-durable adhesive. Used in printed circuit board and electronic component pre-process labelling. Designed for use with extreme wash protocol and cleaning chemicals.	Meets the performance requirements of MIL-STD-202G, Notice 12, Method 215K; Meets the requirements of SAE AS81531 Marking of Electrical Insulating Material



WorkHorse™
Labels



MetaLabel™
Series



ToughBond™
Series



Defender™
Series



CleanLift™
Series



UltraTemp™
Series



Abrasion
resistance



Electrostatic
dissipative



Fuel/oil
resistance



High heat
resistance



Low
temperature
resistance



Removable



Solvent/
chemical
resistance











Tamper-
indicating



Ultra-
aggressive
adhesive

Master material index

Brady Material No.	Material	Finish	Colour	Temp (°C) (Tested for 30 days)		Performance Attributes	Properties & Applications	Approval/Compliance
				Min.	Max.			
 B-727	Polyimide	Gloss	White	-70 °C	300 °C		White polyimide material with glossy finish and ultra-durable adhesive. Used in printed circuit board and electronic component pre-process labelling. Designed for use with extreme wash protocol and cleaning chemicals.	UL Recognised; Meets the performance requirements of MIL -STD-202G, Notice 12, Method 215K; Dibutyltin and Dioctyltin free.
 B-7351	Tamper-resistant Vinyl	Satin	White	-40 °C	80 °C		White vinyl material with matt finish. Tamper evident material fractures to show signs of product tampering and prevent one-piece removal.	–
B-7425	Polypropylene	Matt	Black on White	-80 °C	70 °C		White Polypropylene material. Ideal for laboratory identification such as vials, centrifuge tubes and test tubes. For freezer or liquid nitrogen applications, B-7425 must be applied prior to being frozen.	–
 B-7546	Tamper-evident Polyester	Gloss	White	-20 °C	100 °C		White polyester material with glossy finish. Leaves a "VOID" footprint on the surface. The adhesive does not allow for repositioning to prevent it from being reused.	UL Recognised; CSA Accepted
B-7551	Polyester	Matt	Transparent	-20 °C	70 °C			–
 B-7576	Tamper-evident Metallised Polyester	Matt	Silver	-70 °C	100 °C		Metallised polyester material with matt finish. Leaves a "VOID" footprint on the surface when removed; the pattern also appears on the top of the label to prevent it from being reused.	UL Recognised
B-7593	Polyethylene Foam Laminate Polyester	Gloss	White	-40 °C	100 °C		Thermal transfer printable raised panel labels. Designed to make legend plate creation quick, less expensive, and hassle free! Use for electrical components, electrical cabinets, push buttons, patch panels, and any other applications you can imagine. This material can also be used for rating and serial plates using alphanumeric characters that require name plate quality. Also available in black, green, red, silver and yellow	–
B-7596	Polyethylene Tag	Matt	White	-40 °C	100 °C		Has excellent microperforation properties, ideal for use as insert or tag material.	–
B-7597	Polyethylene Tag	Matt	White	-40 °C	100 °C		Polyethylene tag material. Resists tearing and the topcoat resists smudging and abrasion. Halogen free material. Also available in yellow.	Halogen Free (DIN VDE 0472/part 815)
B-7598	Polyester Tag	Gloss	White, Yellow, Red, Green, Silver, Black, Blue	-40 °C	100 °C		A general identification polyester tag for cables exposed to extreme conditions. Up to 10 years outdoor durability. Also available in black, blue, green, red, silver and yellow.	Parts supplied in White, Black or Silver are Halogen Free as per IEC 61249-2-21 (2003-11)
B-7599	Polyethylene Tag	Matt	Yellow	-40 °C	50 °C		White polyethylene tag material. Rapido™ Wiremarking Sleeves are fast and easy to apply. Simply squeeze the edges of the material together, thread your wire through the holes and pull away the wire to release the marker.	–
B-7643	Thermoplastic Polyether Polyurethane	Matt	White, Yellow	-40 °C	90 °C		Thermal transfer and dot matrix printable wire and cable bundle tag for harsh environments. Low halogen material. Also available in black, orange, red and yellow.	Halogen free per IEC 61249-2-21 (2003-11), Adherence: SAE-AS81531-1998, Flame retardant: MIL-STD-202G
B-7644	Polypropylene Tag with Polyester Overlaminates	Gloss	Yellow	-70 °C	150 °C		Laminate carrier for cable identification with strip to laminate text label. The carrier is to be fixed with 2 cable ties directly on the cables and wires.	–



WorkHorse™ Labels



MetaLabel™ Series



ToughBond™ Series



Defender™ Series



CleanLift™ Series



UltraTemp™ Series



Abrasion resistance



Electrostatic dissipative



Fuel/oil resistance



High heat resistance



Low temperature resistance



Removable



Solvent/chemical resistance



Tamper-indicating



Ultra-aggressive adhesive

Brady Material No.	Material	Finish	Colour	Temp (°C) (Tested for 30 days)		Performance Attributes	Properties & Applications	Approval/Compliance
				Min.	Max.			
B-7645	Polypropylene Tag with Polyester Overlaminat	Gloss	Yellow	-70 °C	150 °C		Self-sealing tags for identification of material in tough environments, including valves, instruments, motors and other industrial components. Laminat™ tags can be delivered with a stainless steel reinforcement ring.	–
B-7696	Vinyl Tag	Gloss	White	-40 °C	70 °C		Brady DuraSleeve® printable inserts create a durable legend. The rigid construction of the DuraSleeve wire marking system provides inserts that can easily be inserted into a clean carrier. The legend can be changed before or after termination. Also available in yellow.	UL94 V0

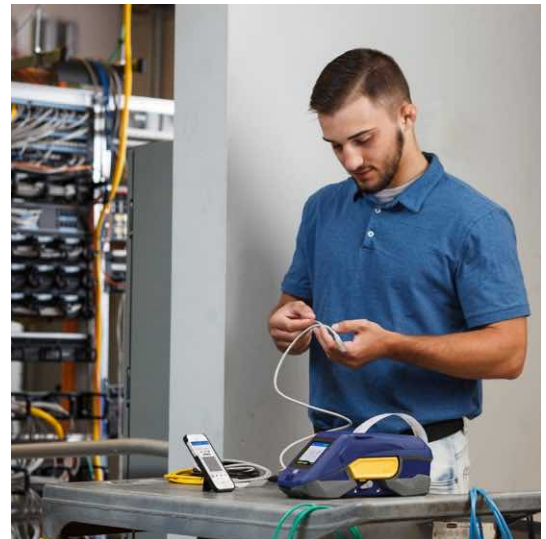

Design any label with Brady Workstation apps

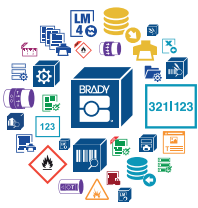

Brady Workstation offers professional, intuitive apps to design quality product and cable labels and safety signs. Label design becomes easier, faster and quickly adaptable to new label norms thanks to centralised updates.

Select the apps you need

Simply select the apps you need, download the 30-day trial and purchase when satisfied.



Try it today! Discover Brady Workstation at www.bradyeurope.com/workstation or download at workstation.bradyid.com.



Brady Workstation Basic Design Software Suite

Get everyone in your facility up and running quickly on as many computers as you like with this free label creation software! You'll have basic design, formatting, graphics and simple barcode libraries to create labels like a pro!

The Basic Suite is included with every printer, all you need to do is download it.

Workstation.BradyID.com/Free



Brady Workstation Product and Wire Identification Software Suite

Quickly identify your products and wires with customised text or graphical labels, using serialised or imported data. **Workstation.BradyID.com/ProductandWire**

Brady Workstation Express Labels App

Keep printing everywhere

Forget the days of wasting time driving back and forth between the office and the jobsite to get new labels for every identification project. The complete BradyPrinter M611 Mobile Printer and Brady Workstation Software solution bridges the printing gap between the office and the field. With this combination of mobile software and mobile print connectivity, you get the freedom to push data from the office to the field so your field engineers have everything they need to complete the task at hand. After the job is complete, rely on the high-performance of Brady materials to provide long-lasting identification.

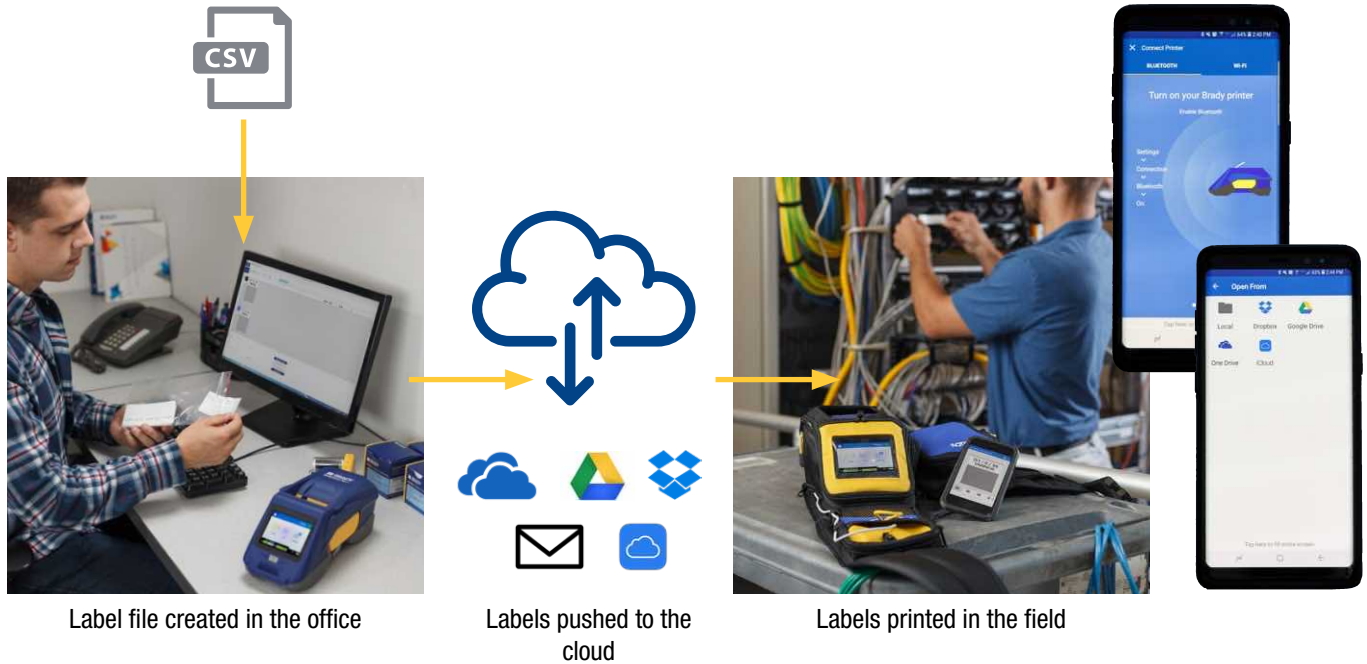

i Try it today! Discover the Brady Workstation mobile apps on www.bradyeurope.com/BradyWorkstationMobile

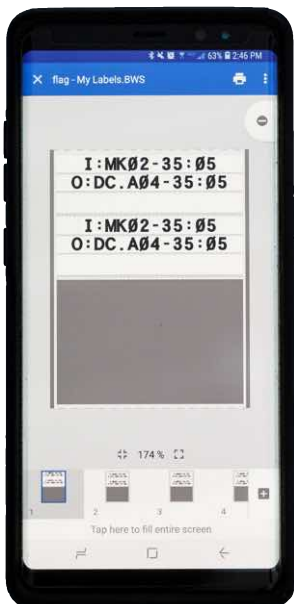

Your one-stop shop for mobile printing

The Brady Workstation Express Labels App makes mobile printing convenient and simple. This intuitively designed software integrates touchscreen technology for fast and easy label creation, including label resizing using touch and a native keyboard for more natural typing. To make label creation even more convenient, the app features auto-save capabilities, tools to help you easily enter data onto your label, and easy-to-use editing tools to keep labeling projects moving smoothly.

With our Express Labels app installed, you can easily design complex labels with 1D and 2D codes and barcodes, serialise, use an extensive image library, include text, a time stamp and even data from the cloud. The Express Labels app offers the most comprehensive label design capabilities available for any smartphone and includes design wizards to quickly create specific identification labels.

i Get the free app from Apple App Store or Google Play (Search "Brady Express Labels")



Apple App Store



Google Play

BMP61 Label Printer specifications

PRINTER	
Description	BMP61 Label Printer
Includes	This printer ships in a hard case holding a USB cable, a quick start guide, a battery pack, an AC Adapter, a CD with driver, a product CD, a hand strap, a Brady Workstation Suite, a roll of PTL-19-423 and an M61-R6010 ribbon
Applications	Asset tracking Circuit board labelling Data and telecommunications labelling Electrical labelling General identification Wire and cable labelling Facility identification Safety identification
Print Speed (mm/sec)	33.80 mm/s
Internal Memory Capacity	512MB of FLASH storage and 512MB of RAM
Cutter	Manual cut Between labels or at end of print job
Keyboard Type	QWERTY, QWERTZ, AZERTY, CYRILLIC
Colour Capability	Monocolour
Language Support	Bulgarian Croatian Czech Danish Dutch English (US) Estonian Finnish French German Hungarian Italian Norwegian (Bokmål) Polish Portuguese Romanian Russian Slovak Slovenian Spanish Swedish Turkish
Weight (kg)	1.41 kg
Size W x D x L (mm)	107 x 106 x 328
Drop Test	up to 1.2 metres
Operating Temperature	5°C - 49°C
Operating Humidity	10%-90% (non-condensing)
Storage Temperature	-40° - 70° C
Storage Humidity	10%-90% (non-condensing)
Warranty	2 years

MEDIA SUPPORTED	
Materials Supported	600+ standard parts: continuous tapes, die cut and bulk label rolls, custom made labels and tapes.
Continuous vs Die-cut Labels	Continuous and Die-cut
Custom Labels	Yes
Smart Cell	Yes
Label Dimensions	Various sizes from 6.4mm to 50.8mm
Max. Label Width (mm)	50.80 mm
Min. Label Width (mm)	6.40 mm
Min. Label Height (mm)	5.99 mm
Max. Liner Width (mm)	57.00
Min. Liner Width (mm)	20.62
Recommended Usage per Day	750

POWER SUPPLY	
Auto Shut Off	Yes
Battery Type	Rechargeable Battery NiMH Battery
Power Supply	AC Adaptor Rechargeable Battery

DISPLAY	
Display	Colour Touchscreen LCD backlit graphics display
Display Resolution	320 x 240 pixels

FONTS/GRAPHICS/SYMBOLOGIES	
Text Sizes (pt)	4 - 170 pt
Built-in Fonts	Brady Alpine Brady Fixed Width
Built-in Symbols	480
Bar Code Capability	Yes
Bar Code Type	Code 39 and 128, other via software

PRINTING FUNCTIONS	
Serialisation	Multiple & Linked
Print Resolution (dpi)	300 dpi

SOFTWARE & CONNECTIVITY	
Connectivity Options	Cabled Standalone Use USB 2.0 USB Host
Software Compatibility	Brady Workstation Express Labels Mobile App

COMPLIANCE	
Approval/Compliance	UL; cUL; CE; RoHS; EAC; ICASA



BMP61
LABEL PRINTER

For videos and more information,
scan or click the QR code.

PRINTER	
Description	M611 Label Printer
Includes	This printer ships in a cardboard box holding a USB cable, a quick start guide, an AC powercord, a USB stick holding product info and Windows driver, a Brady Workstation Basic Suite, a roll of PTL-97-488 and an M61-R4310 ribbon
Applications	Asset tracking Circuit board labelling Component and equipment labelling Data and telecommunications labelling Electrical labelling General identification Laboratory labelling Wire and cable labelling Facility identification Safety identification
Print Speed (mm/sec)	33.80 mm/s
Internal Memory	256 MB Flash;512 MB RAM
Cutter	Auto Cutter
Keyboard Type	None
Colour Capability	Monocolour
Language Support	Bulgarian, Chinese (Simplified), Chinese (Traditional), Croatian, Czech, Danish, Dutch, English (US), Estonian, Finnish, French, German, Greek, Hungarian, Italian, Japanese, Korean, Norwegian (Bokmål), Polish, Portuguese, Romanian, Russian, Slovak, Slovenian, Spanish, Swedish, Turkish
Weight (kg)	1.6 kg
Size W x D x L (mm)	113 x 279 x 115
Drop Test	up to 1.2 metres
Operating Temperature	5°C - 49°C
Operating Humidity	10%-90% (non-condensing)
Calibration	Automated through Smart Cell
Warranty	2 years

MEDIA SUPPORTED	
Materials Supported	800+ standard parts: continuous tapes, die cut and bulk label rolls, custom made labels and tapes
Compatible Media	BM61-, BM61D-, BM61E-, BM71-, BM71C-, BM71D-, BM71R-, BPTDS-, BPTL-, M61-, M61C-, M61EP-, PSHT-, PSPT-, PTDS-, PTDSU-, PTL-, PTLCM-, PTLEP-, PTLFP-, PTLFT-, PTLRDS-, PTLSL-, PTLTB-, PTLTL-, PTPSL-, PTS-
Continuous vs Die-cut Labels	Continuous and Die-cut
Custom Labels	Yes
Smart Cell	Yes
Label Dimensions	Various sizes from 6.4mm to 50.8mm
Max. Label Width (mm)	50.80
Min. Label Width (mm)	6.40
Min. Label Height (mm)	5.99 mm
Max. Liner Width (mm)	57.00
Min. Liner Width (mm)	20.62
Recommended Usage per Day	750

POWER SUPPLY	
Auto Shut Off	User Configurable
Battery Type	Rechargeable Lithium-ion Battery
Power Supply	AC Adaptor Rechargeable Battery

DISPLAY	
Display	Colour Touchscreen LCD backlit graphics display
On Screen Indicators	Battery Life Ribbon and label part number recognition Supply Remaining Bluetooth Status Error Messaging WiFi
Display Resolution	320 x 240 px

FONTS/GRAPHICS/SYMBOLOGIES	
Built-in Fonts	Determined by software
Bar Code Capability	Yes
Bar Code Type	Through Software

PRINTING FUNCTIONS	
Print Resolution (dpi)	300 dpi

SOFTWARE & CONNECTIVITY	
Connectivity Options	Bluetooth USB 2.0 Wi-Fi
Software Compatibility	Brady Workstation Express Labels Mobile App Windows based driver for 3rd party software use

COMPLIANCE	
Approval/Compliance	CE 2014/53/EU RED, 2014/35/EU LVD, 2014/30/EU EMCD, 2011/65/EU, RoHS, UL 60950-1 2nd Edition, EN \ IEC 60950-1:2006 + A11:2009 + A1:2010 + A12:2011+ A2:2013, EN \ IEC 62368-1:2014, WEEE



i  For more information on the Express Labels app, see page 59.

i  **BradyPrinter M611**
MOBILE LABEL PRINTER

For videos and more information, scan or click the QR code.



Printers



Order Reference	Art. No.	Description
BMP61-QWERTZ-EU-W	146224	BMP61 Label Printer - QWERTZ with wifi
BMP61-W	146226	BMP61 Label Printer - QWERTY US with wifi
BMP61-QWERTY-EU-W	146227	BMP61 Label Printer - QWERTY EU with wifi
BMP61	146229	BMP61 Label Printer - QWERTY US
BMP61-QWERTY-EU	146230	BMP61 Label Printer - QWERTY EU
BMP61-AZERTY-EU-W	146231	BMP61 Label Printer - AZERTY with wifi
BMP61-QWERTZ-EU	148637	BMP61 Label Printer - QWERTZ
BMP61-AZERTY-EU	148638	BMP61 Label Printer - AZERTY
BMP61-QWERTY-UK	196453	BMP61 Label Printer - QWERTY UK
BMP61-QWERTY-UK-W	196454	BMP61 Label Printer - QWERTY UK with wifi
BMP61-CYRILLIC-W	196467	BMP61 Label Printer - CYRILLIC with wifi
BMP61-AZ-EU-W-PWID	198632	BMP61 Label Printer - AZERTY with wifi and Brady Workstation PWID Suite
BMP61-AZ-EU-PWID	198633	BMP61 Label Printer - AZERTY with Brady Workstation PWID Suite
BMP61-CYR-W-PWID	198634	BMP61 Label Printer - CYRILLIC with wifi and Brady Workstation PWID Suite
BMP61-QY-EU-W-PWID	198635	BMP61 Label Printer - QWERTY EU with wifi and Brady Workstation PWID Suite
BMP61-QY-EU-PWID	198636	BMP61 Label Printer - QWERTY EU with Brady Workstation PWID Suite
BMP61-QY-UK-W-PWID	198637	BMP61 Label Printer - QWERTY UK with wifi and Brady Workstation PWID Suite
BMP61-QY-UK-PWID	198638	BMP61 Label Printer - QWERTY UK with Brady Workstation PWID Suite
BMP61-QY-US-W-PWID	198639	BMP61 Label Printer - QWERTY US with wifi and Brady Workstation PWID Suite
BMP61-QY-US-PWID	198640	BMP61 Label Printer - QWERTY US with Brady Workstation PWID Suite
BMP61-QZ-EU-W-PWID	198641	BMP61 Label Printer - QWERTZ EU with wifi and Brady Workstation PWID Suite
BMP61-QZ-EU-PWID	198642	BMP61 Label Printer - QWERTZ EU with Brady Workstation PWID Suite



The Basic Suite is included with every printer, all you need to do is download it.
Workstation.BradyID.com/Free



Quickly identify your products and wires with customised text or graphical labels, using serialised or imported data.
Workstation.BradyID.com/ProductandWire

Printer kits

These BMP61 printer kits have been created for everyone active within the Electrical & Teledatcom industries. These interestingly priced portable printer kits come with a practical hard case, including a printer, label materials, a battery and accessories.

Order Reference	Art. No.	Description
BMP61-AZ-ELEC*	198660	BMP61 Label Printer - Electrical kit - AZERTY with wifi
BMP61-CYR-W-ELEC*	198662	BMP61 Label Printer - Electrical kit - CYRILLIC with wifi
BMP61-QY-EU-ELEC*	198664	BMP61 Label Printer - Electrical kit - QWERTY EU with wifi
BMP61-QY-UK-ELEC*	198666	BMP61 Label Printer - Electrical kit - QWERTY UK with wifi
BMP61-QZ-EU-ELEC*	198668	BMP61 Label Printer - Electrical kit - QWERTZ with wifi
BMP61-AZ-DATA**	198659	BMP61 Label Printer - Voice- and Datacom kit - AZERTY with wifi
BMP61-CYR-W-DATA**	198661	BMP61 Label Printer - Voice- and Datacom kit - CYRILLIC with wifi
BMP61-QY-EU-DATA**	198663	BMP61 Label Printer - Voice- and Datacom kit - QWERTY EU with wifi
BMP61-QY-UK-DATA**	198665	BMP61 Label Printer - Voice- and Datacom kit - QWERTY UK with wifi
BMP61-QZ-EU-DATA**	198667	BMP61 Label Printer - Voice- and Datacom kit - QWERTZ with wifi

*This printer ships in a hard case holding a USB cable, a quick start guide, a battery pack, an AC Adapter, a driver CD, a product CD, a hand strap, a Magnet accessory, a Brady Workstation Product & Wire Identification Suite, a roll of PTL-19-423, PTL-21-427, PTL-31-499, PSPT-187-1-YL, an M61-R4310 and an M61-R6010 ribbon.

**This printer ships in a hard case holding a USB cable, a quick start guide, a battery pack, an AC Adapter, a CD with driver, a product CD, a hand strap, a Brady Workstation Product & Wire Identification Suite, a roll of PTL-19-423, PTL-31-427, PTL-8-422, PTL-12-109, an M61-R4310 and an M61-R6010 ribbon.

Accessories



Magnet



Strap

Art. No.	Description
710612	AC Adaptor - Europe 220V
710613	AC Adaptor - UK 240V
114883	AC Adaptor - USA 120V
146220	Hard Case for BMP61
146221	Magnet for BMP61
018556	Printer cleaning kit
133255	Rechargeable NiMH Battery
146233	Strap for BMP61
103788	USB Cable

Printers

Order Reference	Art. No.	Description
M611-EU-BT-W	149570	M611 Label Printer - EU
M611-EU-LABS	306858	M611 Label Printer - EU with Brady Workstation LAB Suite
M611-EU-PWIDS	199974	M611 Label Printer - EU with Brady Workstation PWID Suite
M611-UK-BT-W	199973	M611 Label Printer - UK
M611-UK-LABS	306859	M611 Label Printer - UK with Brady Workstation LAB Suite
M611-UK-PWIDS	199975	M611 Label Printer - UK with Brady Workstation PWID Suite
M611-AM-BT-W	149569	M611 Label Printer - US
M611-US-LABS	306860	M611 Label Printer - US with Brady Workstation LAB Suite
M611-US-PWIDS	199976	M611 Label Printer - US with Brady Workstation PWID Suite



The Basic Suite is included with every printer, all you need to do is download it.
Workstation.BradyID.com/Free



Quickly identify your products and wires with customised text or graphical labels, using serialised or imported data.
Workstation.BradyID.com/ProductandWire



Easily identify any sample with the most wanted laboratory sample label design apps in our Brady Workstation Lab suite.
Workstation.BradyID.com/lab



For more information on the Express Labels app, see page 59.

Accessories

Art. No.	Description
710612	AC Adaptor, Europe 220V
710613	AC Adaptor, UK 240V
114883	AC Adaptor, USA 120V
149568	Carrying bag for M611
149567	Hard case for M611
149566	Magnet for M611
018556	Printer cleaning kit
146233	Strap for M611 and BMP61



Magnet



Hard case



Carrying bag

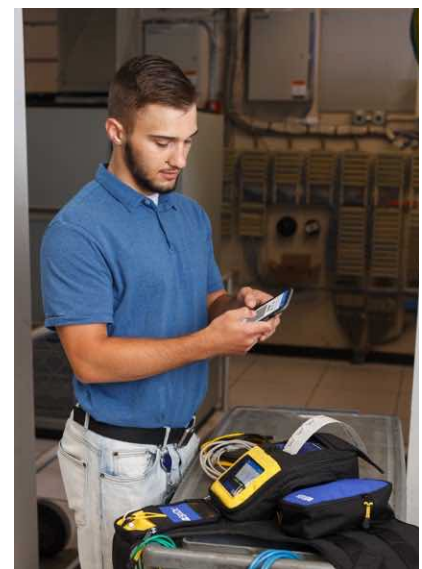

Africa

Randburg, South Africa
 Tel.: +27 11 704 3295
 Email: africa@bradycorp.com

Benelux

Zele, Belgium
 Tel.: +32 (0) 52 45 78 11
 Email: benelux@bradycorp.com

Central & Eastern Europe

Bratislava, Slovakia
 Tel.: +421 2 3300 4800
 Email: central_europe@bradycorp.com

Denmark

Odense
 Tel.: +45 66 14 44 00
 Email: denmark@bradycorp.com

France

Roncq
 Tel.: +33 (0) 3 20 76 94 48
 Email: france@bradycorp.com

Germany, Austria & Switzerland

Egelsbach, Germany
 Tel.: +49 (0) 6103 7598 660
 Email: germany@bradycorp.com

Hungary

Budaörs
 Tel.: +36 23 500 275
 Email: central_europe@bradycorp.com

Italy

Gorgonzola
 Tel.: +39 02 26 00 00 22
 Email: italy@bradycorp.com

Middle East FZE

Dubai, UAE
 Tel.: +971 4881 2524
 Email: me@bradycorp.com

Norway

Kjeller
 Tel.: +47 70 13 40 00
 Email: norway@bradycorp.com

Russia

Moscow
 Tel.: +7 495 269 47 87
 Email: central_europe@bradycorp.com

Spain & Portugal

Madrid, Spain
 Tel.: +34 900 902 993
 Email: spain@bradycorp.com,
 portugal@bradycorp.com

Sweden, Finland, Baltic states

Kista, Sweden
 Tel.: +46 (0) 8 590 057 30
 Email: sweden@bradyeurope.com

Turkey

Istanbul
 Tel.: +90 212 264 02 20 / 264 02 21
 Email: turkey@bradycorp.com

UK & Ireland

Banbury, UK
 Tel.: +44 (0) 1295 228 288
 Email: uk@bradycorp.com

Our mission is to identify and protect people, products and premises



To help minimise our impact on the environment, Brady limits its number of reprints.

Updated versions are always available for download on www.bradyeurope.com.

 Search for: EUR-M-835-EN



Y4273387

Your distributor

01/07/2021